

# Property Division Map

Town  
of  
Fulton

T. 4 N. - R. 12 E.

Section 31

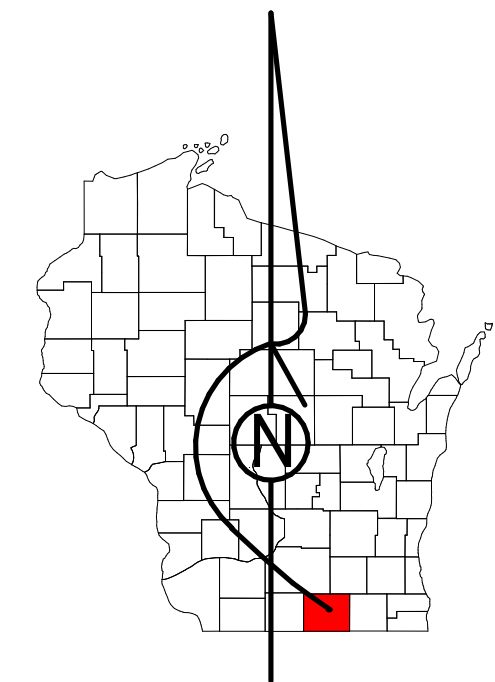

STATE OF WISCONSIN  
COUNTY OF ROCK

PREPARED BY

REAL PROPERTY DESCRIPTION  
DEPARTMENT  
USING  
ROCK COUNTY  
GEOGRAPHIC INFORMATION SYSTEM

DUPPLICATION OF THIS MAP PROHIBITED  
WITHOUT THE WRITTEN CONSENT OF THE  
REAL PROPERTY DESCRIPTION DEPARTMENT.

THIS MAP WAS PREPARED PURSUANT  
TO SECTION 70.09 WIS. STATS.  
USING PUBLIC RECORDS. IT IS NOT INTENDED  
TO BE A SUBSTITUTE FOR AN  
ACTUAL FIELD SURVEY  
AND IS ADVISORY ONLY.

DISTANCES SHOWN ON THIS  
MAP WERE PRODUCED BY  
THE GIS SYSTEM AND ARE  
FOR REFERENCE ONLY.  
SEE DOCUMENT OF RECORD  
FOR ACTUAL DISTANCE.

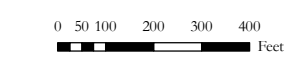

- |  |                  |  |              |
|--|------------------|--|--------------|
|  | Gap              |  | dam          |
|  | Overlap          |  | easement     |
|  | City of Edgerton |  | hydro        |
|  | CSM              |  | lots         |
|  | CSMHYDRO         |  | parcels      |
|  | CSMLOT           |  | parcelshydro |
|  | CSMLOTHYDRO      |  | roadrw       |
|  | MFL              |  |              |

See Pages

January 1, 2022

30

32

Town of Janesville

Town of Porter

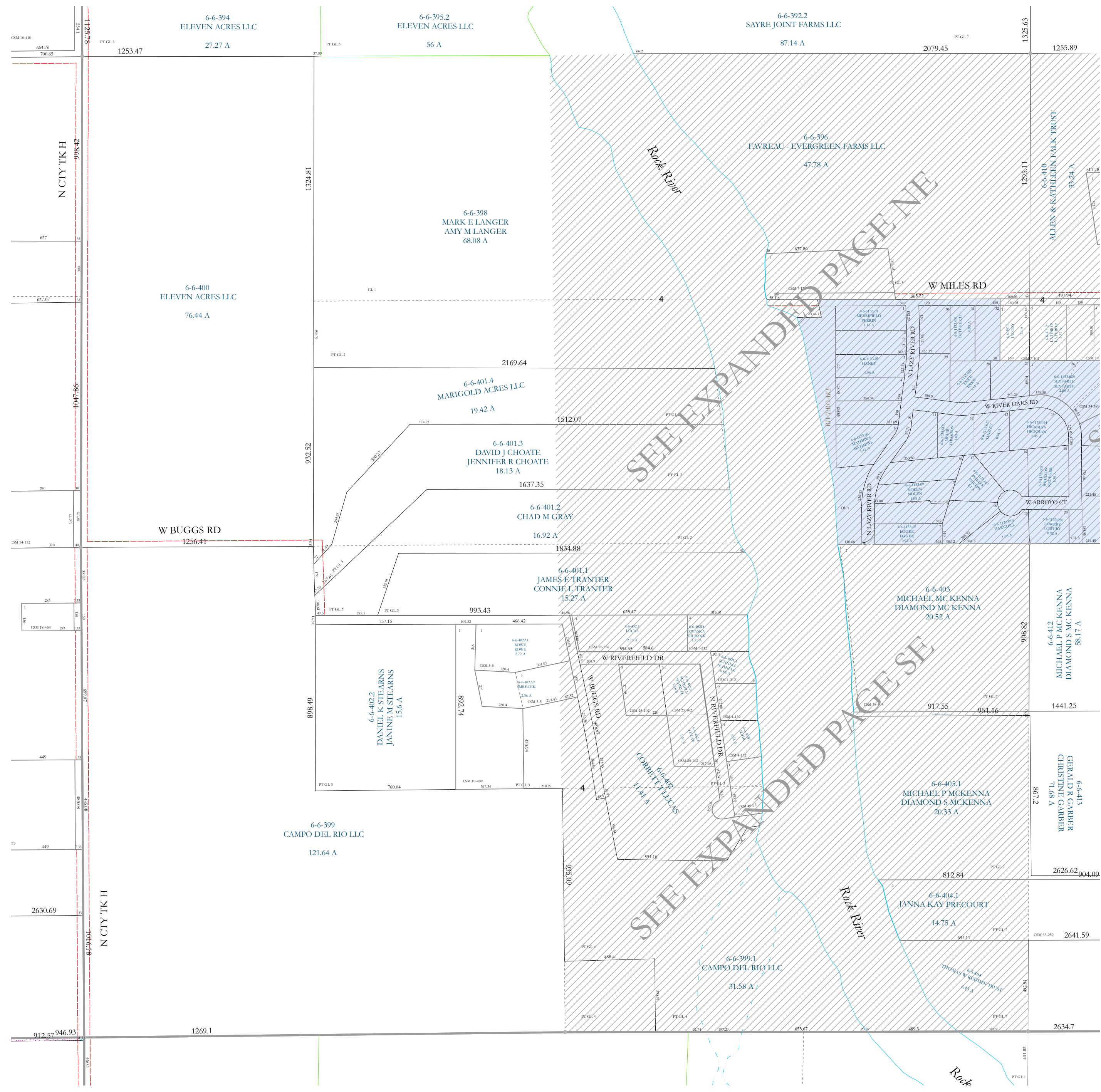

SEE EXPANDED PAGE NE

SEE EXPANDED PAGE SE