

Paper weight-110# (minimum)

Black nonfading ink required

U.S. PUBLIC LAND SURVEY MONUMENT RECORD

For Public Land Survey Corners In:

WI ADMINISTRATIVE CODE A-E 7.08 REQUIREMENT

T. 3 N. R. 10 E. 4th P.M.

REV 10/23/2004

USMONREC.DWG

CORNER CODE INDEX

A	1	2	3	4	5	6	7	8	9	10	11	12	13	14	15	16	17	18	19	20	21	22	23	24	25	A
B																										B
C																										C
D																										D
E																										E
F																										F
G																										G
H																										H
J																										J
K																										K
L																										L
M																										M
N																										N
O																										O
P																										P
Q																										Q
R																										R
S																										S
T																										T
U																										U
V																										V
W																										W
X																										X
Y																										Y
Z																										Z

MAGNOLIA TWP
ROCK COUNTY WI

IF AVAILABLE
ROCK COUNTY COORDINATES PREFERRED

North _____ Elev. _____

East _____

Hor. Datum _____ Vert. Datum _____

LATITUDE _____ ELLIPS. HT. _____

LONGITUDE _____

NAD83(91) _____ NETWORK ADJ. YR _____

GPS (X) _____ TRAVERSE (X) _____

BASED ON THE FOLLOWING CONTROL:

PLACE MONUMENT SYMBOL AT PROPER LOCATION ON ABOVE INDEX

CORNER MONUMENT

WITNESS MONUMENT

(a)

BEARINGS ARE BASED ON: _____

FIELD BOOK _____ PAGE # _____

SHEET 1 OF 4

SHOW A PLAN VIEW DRAWING DEPICTING THE CORNER MONUMENT AND SURROUNDING PHYSICAL FEATURES, INCLUDING THE EXCAVATION AREA AND DEPTH.

PLANNING & ZONING COMMITTEE ADOPTED THIS FORM ON 12/2/1982

CORNER CODE R-1(1)

MA581

(B) Describe any record evidence, monument evidence, occupational evidence, testimonial evidence or any other material evidence you considered, and whether the monument was found or placed.

- 1833 BRINK (SEP) NORTH ON EAST SIDE SECTION 36 T3N R9E VAR 8-35E
- 1100.88 BUR OAK 10
2640 SET 1/4 SECTION POST B. OAK 18 52.014'
B. OAK 7 11.22'
3020.82 B. OAK 14
3828 SUMMIT OF A HILL, NW & SE
2813.58 BUR OAK 24
5280 SET POST CORNER SECTION 35 & 36
BUR OAK 7 N20W 10.56', BUR OAK 12 S54W
31.02'
LAND ROLLING, SECOND RATE TIMBER BUR &
BLACK OAK
- 1833 BRINK (SEP) WEST ON SOUTH SIDE SECTION 36 VAR 8-05E T3N R9E
- 1980 ENTER MARSH
2376 STREAM 3.96' SW
2640 SET 1/4 SECTION POST ASPEN 14 N11 1/2 W36.3'
BUR OAK 16 N89 1/2 E 801.24'
4422 LEAVE MARSH
5280 SET POST CORNER SECTIONS 35 & 36
BUR OAK 16 N89 1/2 W 357.72'; BUR OAK 16
N87 1/2 E 225.06'
LAND ROLLING 1ST HALF SECOND RATE, LAST
1/2 WET, TIMBER ASPEN, WILLOW, OAK, ?
- 1833 HARRISON (DEC 6) WEST BET. SECS 19 & 30 T3N R10E 4TH MER.
- 548.46 HICKORY 10
1879.02 BUR O 12
2640 QUARTER SEC COR. {RED O 14 N43W 55.44';
BURR OAK 10 S45E 47.52' RED O 14, BURR O
10} MARKED
4838.46 BUR O 12
5427.84 INT. WEST BDY SET COR TO SEC 19 & 30 {BUR
O 12 S84E 31.68' BUR OAK 12 N71E 112.2'
LAND GENTLY ROLLING 2ND RATE TIMBER BURR,
RED, & WHITE OAK, UNDERGROWTH GRASS &
MARSH.
- 1848 MAGNOLIA TWP RD RECORDS BK1 PG 06-B RD FROM SE COR OF SEC 21, THENCE WEST TO THE TOWN LINE. THIS DAY SURVEYED UNDER THE DIRECTION OF THE COMMISSIONERS OF HIGHWAYS OF THE TOWN OF MAGNOLIA RUNNING AS FOLLOWS TO WIT:
COMMENCING AT THE CORNERS OF SECTION 21, 22, 27, 28, IN T3N R10E AND WEST ALONG THE LINE BETWEEN 21 & 28 1320' TO THE SW CORNER OF THE EAST HALF OF THE SOUTH EAST QUARTER OF SAID SEC 21; THENCE S68-30W 858' TO A STAKE STANDING N12W 56.76' FROM A BURR OAK 10' THROUGH (MARKED N12W 56.76') THENCE S86W 858' TO A STAKE STANDING N70W56.1' FROM A BURR OAK TREE 12 INCHES THROUGH MARKED N70W 85 LINKS, THENCE N45W 521.4' TO A STAKE STANDING ON THE SECTION LINE BETWEEN SECTIONS 21 & 28; THENCE WEST ALONG SAID SECTION LINE 1935.78' TO THE CORNER OF SECTIONS 20, 21, 28, & 29 AND WEST ALONG THE SECTION LINE BETWEEN SECTIONS 20, 29, 19, AND 30 TO THE WEST LINE OF THE TOWN, AND THE LINE BEING THE CENTER OF THE SAME. VARIATION OF THE MAGNETIC NEEDLE 8 DEGREES. MAGNOLIA OCT 24, 1848. ALANSON B. VAUGHN SURVEYOR

SHEET 1 OF 4
CORNER CODE R-1(1)

Donald Barnes

Oct 25, 2007

MA581

1851 MAGNOLIA TWP RD RECORDS BK1 PG 12/13 "'''''''' TO DO SURVEY AND REROUTE THE ROUTE FOR A HIGHWAY ON THE TOWN LINE BETWEEN THE TOWNS OF MAGNOLIA AND ALBANY IT WAS ORDERED THAT THE FOLLOWING SURVEY CONSTITUTE SAID HIGHWAY TO WIT; COMMENCING AT THE SOUTH EAST CORNER OF THE TOWN OF ALBANY AND RUNNING THENCE NORTH ON THE TOWN LINE TO THE 1/4 STAKE ON THE EAST SIDE OF SEC 36 THENCE N60 1/2 W 299.64' THENCE N47W 231' THENCE N11W 259.71' TO A RED OAK TREE THENCE N42 1/2E 698.28' TO THE SAID TOWN LINE; THENCE NORTH ON THE TOWN LINE BETWEEN THE TWO TOWNS TO THE NW COR OF THE TOWN OF MAGNOLIA. THE SAID COURSE AND DISTANCE TO BE FOUR RODS WIDE. THE VARIATION OF THE MAGNETIC NEEDLE IS 7 DEGREES AND 25 MINUTES. RECORD; AS A CONDITION TO THE ORDER, IT IS AGREED BY THE SAID BOARD OF SUPERVISORS AND AON BROUGHTON WHOSE HOUSE IN ON THE TOWN LINE ON WHICH THE SAID ROAD IS LAID AND WHOSE DEWLLING HOUSE IS BUILT ON, SAID LINE SO THAT SAID LINE RUNS THROUGH SAID HOUSE THAT THE ROAD SHALL FOR THE PRESENT AND FOR FIFTEEN YEARS TO COME ANGLE EAST OF SAID HOUSE TO WIT: COMMENCING AT THE SECTION CORNER OF SAID LINE OF SECTION 24 AND 24 OF THE TOWN OF ALBANY AND RUNNING THENCE S9 3/4E 594' AND THENCE S19W 264' TO SAID LINE AND AT THE EXPIRATION OF SAID FIFTEEN YEARS THE SAID ROAD MAY RUN ON SAID TOWN LINE AND WITHOUT ANY CHARGE OR CLAIM FOR DAMAGES ON THE PART OF SAID 1. BROUGHTON. FEB 15TH 1850

1850 MAGNOLIA TWP RD RECORDS BK1 PG 13 "'''''' IT WAS ORDERED THAT THE FOLLOWING SURVEY CONSTITUTE A HIGHWAY TO WIT; COMMENCING AT A POINT 572.22' WEST OF THE 1/8 STAKE ON THE SOUTH SIDE OF THE SW 1/4 OF SEC 33 AND RUNNING "'''' TO THE CENTER OF THE HIGHWAY THE VARIATION OF THE MAGNETIC NEEDLE BEING 6 1/4 EAST, THE WIDTH OF SAID ROAD TO BE 4 RODS ALSO ON THE PIECE OF HIGHTWAY TO WIT: COMMENCING AT THE CENTER OF THE COUNTY LINE ROAD RUNNING NORTH & SOUTH BETWEEN THE TOWNS OF MAGNOLIA AND ALBANY AT THE POINT WHERE THE ALBANY ROAD TO THE TOWN ALBANY AND RUNNING EAST & WEST ON THE HALF QUARTER SECTION LINE IN SAID TOWN OF ALBANY ONE QUARTER OF A MILE NORTH OF THE SOUTH LINE OF SAID TOWN OF ALBANY AND RUNNING THENCE S40E TILL IT STRIKES THE SECTION LINE BETWEEN SECTION 30 & 31 OF THIS TOWN (MAGNOLIA) WHICH WILL BE AT A POINT 316.8' EAST OF SAID COUNTY LINE THE SAID RAOD TO BE 4 RODS WIDE, AND ALSO TO TAKE UP SO MUCH OF THE HIGHWAY NOW LAID ON THE SECTION LINE BETWEEN SECTION 30 & 31 AS LAYS BETWEEN THE POINTS 316.8' EAST OF THE SAID COUNTY LINE AND THE COUNTY. COMMISSIONERS OF HIGHWAYS.

1850 MAGNOLIA TWP RD RECORDS BK1 PG 14 SAID TOWN RESPECTFULLY PETITION THAT THE HIGHWAY RUNNING FROM THE 1/8 TH STAKE ON SOUTH SIDE OF THE SW 1/4 OF SECTION 30 AND FROM THE 1/4 STAKE ON THE SE CORNER OF SAID 1/4 SECTION WEST TO THE COUNTY LINE BE TAKE UP AND RELAIID SO AS TO RUN FROM SAID 1/8TH STAKE ON SAID 1/4 STAKE AS YOU MAY JUDGE BEST TO THE PRESENT IN THE CENTER OF THE ALBANY RD WHERE SAID RD IN GREEN COUNTY STRIKES THE COUNTY LINE AFORESAID TO WIT: A FEW RODS NORTH OF MR. BREWEERS HOUSE. IF THE BLUFF HOWEVER SHOULD BE IN THE LINE THEN TO ANGLE SO AS NOT TO GO OVER ANY PART OF SAID BLUFF, ALSO TO LAY THE FOLLOWING TO WIT: COMMENCING AT A POINT 565.62' WEST OF THE 1/8 STAKE ON THE SOUTH SIDE OF THE SW 1/4 OF STAKE 33 AND

Donald Haines
OCT 25, 2007

MA581

- RUNNING THENCE N70E 601.26' THENCE N35 1/4 E 544.5' TO A BUR OAK TREE 10 INCHES; THENCE N34 1/4 E 1160.28' TO A BURR OAK 18 INCHES; THENCE N17 3/4 E 1106.16' TO 1/4 LINE THENCE N23 1/2 E 1042.8'; THENCE N20 1/2 E 695.64'; THENCE N10E 735.9'; THENCE N26 3/4 E 132'; AND THENCE N58E 425.7' TO THE CENTER OF THE HIGHWAY, SAID HIGHWAY TO BE 4 RODS WIDE. MAGNOLIA NOV 5TH 1850
- 1937 SUNNY 3-354 DUG 6X6 4' DEEP HOLE & FD NO MON. ARROWS SHOWS DIGGING AT CENTER OF RD INT.
- 1978 BARNES 5-422 TIES. SET ON LINE WITH THE SE & E 1/4 COR SEC 24 R9E T3N AT CENTER LINE OF TOWNSEND ROAD AS CALLED FOR IN THE RD RECORDS. SET ALUM MON.
- 1978 BARNES 5-423 SHOWS 2665.77 TO W 1/4 COR SEC 19, 2602.97 TO S 1/4 COR SEC 19, 2654.89 FROM S 1/4 TO SE CORNERS SEC 19, & 1161.93 TO SE COR SEC 25 T3N R9E.
- 1980 TALARCZYK CSM 10-117 CALLS FOR A CAST IRON ALUM.
- 1987 BARNES 6-369 NB9-10-51E 2603.06 TO N 1/4 COR SEC 30, NB9-27-52E 2654.97 FROM N 1/4 TO NE CORNERS OF SEC 30, S01-08-32E 1161.94 TO NE COR SEC 36 T3N R9E, & 2663.55 TO W 1/4 COR SEC 30.
- 1988 KARNES CSM 13-238 LEGEND CALLS FOR FD CAST ALUM. MON.
- 1996 BARNES R-1 TIES FD ALUM. MON. TOP NOT LEVEL. PROBABLY BROKE. NEED TO SET FROM TIES &/OR BOTTOM HALF. MONUMENT WILL BE DISTURBED BY PAVING PROJECT.

FD REFERENCE TIES.

C) Was the corner restored through acceptance of (1) an obliterated evidence location, or, (2) a found perpetuated location?

ACCEPTED FD TIES AND CORNER.

D) Describe any material discrepancy between the location of the corner as restored or reestablished and the location of that corner as previously restored or reestablished by distance and direction. Show the discrepancy on the plan view drawing under (a), above. Show the distances between the corner as previously restored or reestablished and (1) the corner as restored or reestablished, and (2) to at least 4 of the witness monuments shown on the drawing in (a), above.

(E) Was the corner reestablished through lost corner proportionate methods? If so, show the method, including the directions and distances to other public land survey corners used as evidence or used for proportioning the corner location.

I, DONALD BARNES, hereby certify that the corner location as identified by the corner code index was determined by me under my direction and control and that this U.S. Public Land Survey Monument Record is correct and complete to the best of my knowledge and belief.

Seal

Donald Barnes
OCT 25, 2007

SHEET 3 OF 4

CORNER CODE **R-1(1)**
A-E 7.08 REQUIREMENT

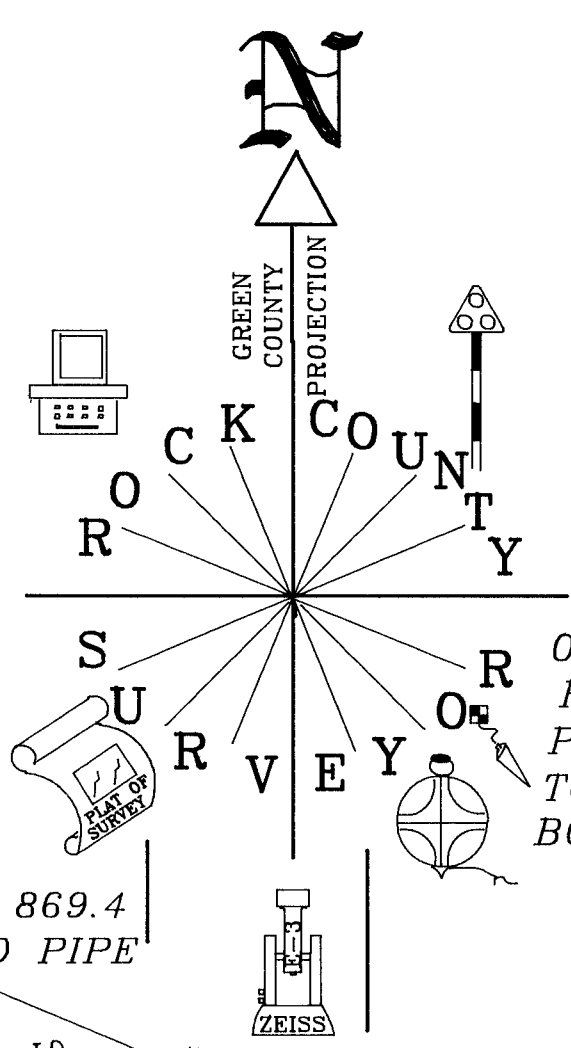

FB#3 PG 32
 OLD TIES VOL 5 PG 42
 FD ALUM MON. TOP NOT LEVEL
 PROBABLY BROKE. NEED
 TO SET FROM TIES &/OR
 BOTTOM HALF.

SW COR
 SEC 19

T 3 N
 R 10 E

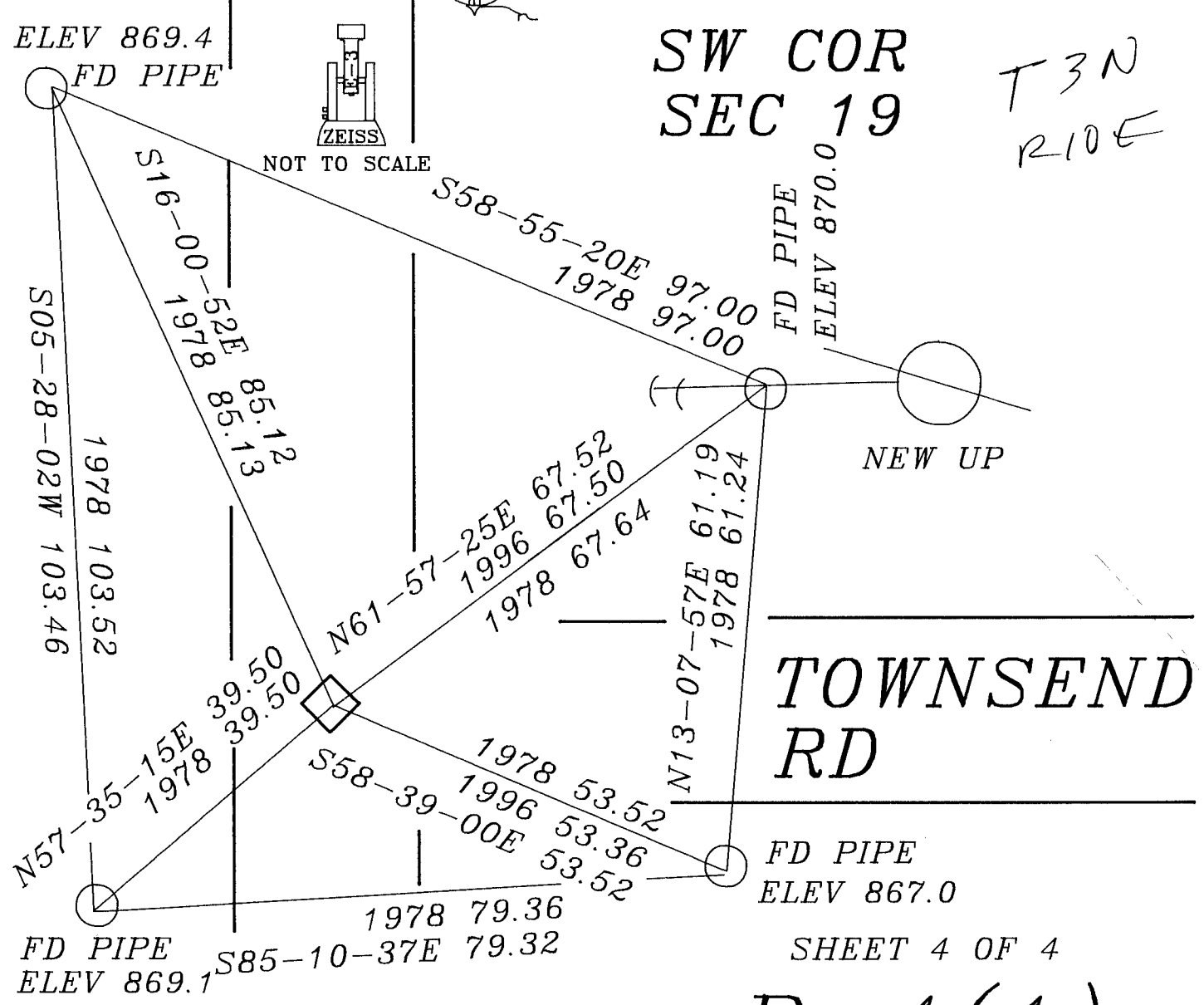

SHEET 4 OF 4

EMBOSSED SEAL
 Donald Baues
 O.T 252007

STH 104

R-1(1)