

Paper weight-110# (minimum)

Black nonfading ink required

U.S. PUBLIC LAND SURVEY MONUMENT RECORD

For Public Land Survey Corners In:

WI ADMINISTRATIVE CODE A-E 7.08 REQUIREMENT

T. 3N. R. 10E. 4th P.M.

REV 10/23/2004

USMONREC.DWG

CORNER CODE INDEX

A	1	2	3	4	5	6	7	8	9	10	11	12	13	14	15	16	17	18	19	20	21	22	23	24	25	A
B		6					5								3											B
C																										C
D																										D
E																										E
F																										F
G																										G
H																										H
J																										J
K																										K
L																										L
M																										M
N																										N
O																										O
P																										P
Q																										Q
R																										R
S																										S
T																										T
U																										U
V																										V
W																										W
X																										X
Y																										Y
Z																										Z

MAGNOLIA TWP
ROCK COUNTY WI

IF AVAILABLE
ROCK COUNTY COORDINATES PREFERRED

North _____ Elev. _____

East _____

Hor. Datum _____ Vert. Datum _____

LATITUDE _____ ELLIPS. HT. _____

LONGITUDE _____

NAD83(91) _____ NETWORK ADJ. YR _____

GPS (X) _____ TRAVERSE (X) _____

BASED ON THE FOLLOWING CONTROL:

PLACE MONUMENT SYMBOL AT PROPER LOCATION ON ABOVE INDEX

CORNER MONUMENT

WITNESS MONUMENT

BEARINGS ARE BASED ON: (a) _____

FIELD BOOK _____ PAGE # _____

SHEET 1 OF 6

SHOW A PLAN VIEW DRAWING DEPICTING THE CORNER MONUMENT AND SURROUNDING PHYSICAL FEATURES, INCLUDING THE EXCAVATION AREA AND DEPTH.

PLANNING & ZONING COMMITTEE ADOPTED THIS FORM ON 12/2/1982

CORNER CODE T-1(2)

MA594

(B) Describe any record evidence, monument evidence, occupational evidence, testimonial evidence or any other material evidence you considered, and whether the monument was found or placed.

1833 MULLETT & BRINK PG 14 SEP VAR 8-35E
WEST ON SOUTH SIDE SECTION 36

1980 ENTER MARSH
2376 STREAM 3.96' @ SW
2640 SET 1/4 SECTION POST
ASPEN 14 N11 1/2W 36.3' BURR OAK 16 N89
1/2E 801.24'
4422 LEAVE MARSH
5280 SET POST CORNER SECTIONS 35 & 36. BUR OAK
16 N89 1/2 W 357.72'; BUR OAK 16 N87 1/2E
225.06'
LAND ROLLING, 1ST HALF SECOND RATE. LAST
1/2 WET, TIMBER ASPEN, WILLOW, OAK,

1833 MULLETT & BRINK SEP 6TH PG 12 NORTH ON EAST SIDE
OF SEC 1 T2N R9E

462 STREAM 5.28' @ SW
2640 SET 1/4 SECTION POST BUR OAK 16 N38 1/2 W
84.48', NO OTHER
5138.10 INTERSECTED SOUTH BOUNDARY OF T3N RUN
OUT FROM POST ON RIGHT BANK OF SUGAR
CREEK. SET POST AT INTERSECTION FOR
CORNER TO TOWNSHIPS 2 & 3 NORTH RANGE 9
EAST. LAND ROLLING, SECOND RATE TIMBER
BUR OAK. SEPTEMBER 6TH 1833

1833 MULLETT & BRINK SEP 3RD PG 18 VAR 8-35E
NORTH ON EAST SIDE SEC 36 T3N 9E

1100.88 BUR OAK 10
2640 SET 1/4 SEC POST B OAK 18 52.14'
B. OAK 7 11.22'
3020.82 B. OAK 14
3828.0 SUMMIT OF A HILL NW & SE
4793.58 BUR OAK 24
5280 SET POST COR SECTIONS 25 & 36 BUR OAK 7
N20W 10.56' BUR OAK 12 S54W 31.02'
LAND ROLLING, SECOND RATE TIMBER BUR &
BLACK OAK

1833 HARRISON DEC BETW SECS 30 & 31

730.62 WD 30 IN DIAM
2640 QUARTER SEC COR {BURR O 18 N28W 17.16'
BURR O 12 S41W 66' BURR O 18} MARKED
BURR O 12} MARKED
5334.12 INT W BDY 1081.08' NORTH OF COR TO TOWNS
2 & 3 & OF RG 9 & 10 {W.O. 14 N82E 33' RED
OAK 12 S50E 46.2'
LAND ? & SAME

1833 HARRISON DEC 6TH WEST BET SEC 19 & 30

548.46 HICKY 10
1879.02 BURR O 12
2640 QUARTER SEC COR. {RED O 14 N43W 55.44'
BURR O 10 S45E 47.52'
4838.46 BURR O 12
5427.84 INT. WEST BDY SET COR TO SECS 18 & 30 {BUR
O 12 S84E 31.68' RED O 12 N11E 112.2'
LAND GENTLY ROLY 2ND RATE TIMBER BURR,
RED, & WHITE OAK. UNDG WEED SM GRASS &
??

Donald Barnes
Oct 25, 2007

MA594

1833 HARRISON DEC 8TH

EAST ON RAND BET 25 & 36 T3N R9E

660' LEFT PRAIRIE
2112 ENTERED MARSH
2640 TEMPY 1/4 SEC COR
2970 LEFT MARSH BEARING N.E.
5214 INT. E BDY 33' N OF POST LAND BAD 2ND RATE
TIMBER ALL BURR O SMALL & ???

WEST COR BET SEC 25 & 36

2607 QUARTER SEC COR { BURR O 14 S2W 177.54'
BURR O 10 S13E 248.82'

BURR O 14 }
BURR O 10 } MARKED

1851 MAGNOLIA TWP RD RECORDS BK1 PG 12/13 "'''''''' TO DO SURVEY AND REROUTE THE ROUTE FOR A HIGHWAY ON THE TOWN LINE BETWEEN THE TOWNS OF MAGNOLIA AND ALBANY IT WAS ORDERED THAT THE FOLLOWING SURVEY CONSTITUTE SAID HIGHWAY TO WIT; COMMENCING AT THE SOUTH EAST CORNER OF THE TOWN OF ALBANY AND RUNNING THENCE NORTH ON THE TOWN LINE TO THE 1/4 STAKE ON THE EAST SIDE OF SEC 36 THENCE N60 1/2 W 299.64' THENCE N47W 231' THENCE N11W 259.71' TO A RED OAK TREE THENCE N42 1/2E 698.28' TO THE SAID TOWN LINE; THENCE NORTH ON THE TOWN LINE BETWEEN THE TWO TOWNS TO THE NW COR OF THE TOWN OF MAGNOLIA. THE SAID COURSE AND DISTANCE TO BE FOUR RODS WIDE. THE VARIATION OF THE MAGNETIC NEEDLE IS 7 DEGREES AND 25 MINUTES. RECORD; AS A CONDITION TO THE ORDER, IT IS AGREED BY THE SAID BOARD OF SUPERVISORS AND AON BROUGHTON WHOSE HOUSE IN ON THE TOWN LINE ON WHICH THE SAID ROAD IS LAID AND WHOSE DEWLLING HOUSE IS BUILT ON, SAID LINE SO THAT SAID LINE RUNS THROUGH SAID HOUSE THAT THE ROAD SHALL FOR THE PRESENT AND FOR FIFTEEN YEARS TO COME ANGLE EAST OF SAID HOUSE TO WIT; COMMENCING AT THE SECTION CORNER OF SAID LINE OF SECTION 24 AND 24 OF THE TOWN OF ALBANY AND RUNNING THENCE S9 3/4E 594' AND THENCE S19W 264' TO SAID LINE AND AT THE EXPIRATION OF SAID FIFTEEN YEARS THE SAID ROAD MAY RUN ON SAID TOWN LINE AND WITHOUT ANY CHARGE OR CLAIM FOR DAMAGES ON THE PART OF SAID 1. BROUGHTON. FEB 15TH 1850

1850 MAGNOLIA TWP RD RECORDS BK1 PG 13 "'''''' IT WAS ORDERED THAT THE FOLLOWING SURVEY CONSTITUTE A HIGHWAY TO WIT; COMMENCING AT A POINT 572.22' WEST OF THE 1/8 STAKE ON THE SOUTH SIDE OF THE SW 1/4 OF SEC 33 AND RUNNING "'''' TO THE CENTER OF THE HIGHWAY THE VARIATION OF THE MAGNETIC NEEDLE BEING 6 1/4 EAST, THE WIDTH OF SAID ROAD TO BE 4 RODS ALSO ON THE PIECE OF HIGHTWAY TO WIT; COMMENCING AT THE CENTER OF THE COUNTY LINE ROAD RUNNING NORTH & SOUTH BETWEEN THE TOWNS OF MAGNOLIA AND ALBANY AT THE POINT WHERE THE ALBANY ROAD TO THE TOWN ALBANY AND RUNNING EAST & WEST ON THE HALF QUARTER SECTION LINE IN SAID TOWN OF ALBANY ONE QUARTER OF A MILE NORTH OF THE SOUTH LINE OF SAID TOWN OF ALBANY AND RUNNING THENCE S40E TILL IT STRIKES THE SECTION LINE BETWEEN SECTION 30 & 31 OF THIS TOWN (MAGNOLIA) WHICH WILL BE AT A POINT

SHEET 2 OF 6

CORNER CODE T-1(2)

Dwight James
Oct 24 2007

MA594

316.8' EAST OF SAID COUNTY LINE THE SAID ROAD TO BE 4 RODS WIDE, AND ALSO TO TAKE UP SO MUCH OF THE HIGHWAY NOW LAID ON THE SECTION LINE BETWEEN SECTION 30 & 31 AS LAYS BETWEEN THE POINTS 316.8' EAST OF THE SAID COUNTY LINE AND THE COUNTY. COMMISSIONERS OF HIGHWAYS.

- 1850 MAGNOLIA TWP RD RECORDS BK1 PG 14 SAID TOWN RESPECTFULLY PETITION THAT THE HIGHWAY RUNNING FROM THE 1/8 TH STAKE ON SOUTH SIDE OF THE SW 1/4 OF SECTION 30 AND FROM THE 1/4 STAKE ON THE SE CORNER OF SAID 1/4 SECTION WEST TO THE COUNTY LINE BE TAKE UP AND RELAID SO AS TO RUN FROM SAID 1/8TH STAKE ON SAID 1/4 STAKE AS YOU MAY JUDGE BEST TO THE PRESENT IN THE CENTER OF THE ALBANY RD WHERE SAID RD IN GREEN COUNTY STRIKES THE COUNTY LINE AFORESAID TO WIT: A FEW RODS NORTH OF MR. BREWEERS HOUSE. IF THE BLUFF HOWEVER SHOULD BE IN THE LINE THEN TO ANGLE SO AS NOT TO GO OVER ANY PART OF SAID BLUFF, ALSO TO LAY THE FOLLOWING TO WIT: COMMENCING AT A POINT 565.62' WEST OF THE 1/8 STAKE ON THE SOUTH SIDE OF THE SW 1/4 OF STAKE 33 AND RUNNING THENCE N70E 601.26' THENCE N35 1/4 E 544.5' TO A BUR OAK TREE 10 INCHES; THENCE N34 1/4 E 1160.28' TO A BURR OAK 18 INCHES; THENCE N17 3/4 E 1106.16' TO 1/4 LINE THENCE N23 1/2 E 1042.8'; THENCE N20 1/2 E 695.64'; THENCE N10E 735.9'; THENCE N26 3/4 E 132'; AND THENCE N58E 425.7' TO THE CENTER OF THE HIGHWAY, SAID HIGHWAY TO BE 4 RODS WIDE. MAGNOLIA NOV 5TH 1850
- 1937 SUNNY VOL 3 PG 354 "STONE MOUND" WITH 2 ARROWS. PROBABLE INDICATION OF HILL.
- 1987 BARNES VOL 6 PG 369 SURVEY OF SEC 30 AND 31 AS SHOWN IN MAP.
- 1987 BARNES T-1 NO RECORD OF CORNER BEING ESTABLISHED. PLACED CORNER ON SOUTH LINE AND MIDWAY BETWEEN THE NW AND SW CORNERS OF SEC 30. S01-18-46E 1123.80 TO E 1/4 COR SEC 36 T3N R9E, N01-18-46W 1501.61 TO NE COR SEC 36 T3N R9E, 2663.56 TO SW & NW CORNERS OF SEC 30.
- 2005 DOT VOL 6 PG 463 PROJ #5320-01-22-4.01, WI COUNTY COORDIANTE SYSTEM GREEN COUNTY ZONE ; NAD83/91 ADJUSTMENT. SHOWS COORDINATES, BEARINGS & DISTANCES AS SHOWN ON R/W PLAT.
- 2007 BARNES T-1 (1) FD POLY MON. & CARSONITE. TOP BROKE OFF. FD REFERENCE 1/2" RERODS. WIDOT RD PLANS CALL FOR 100' DEEP CUT.

106' CUT AT THIS LOCATION. PLACED STEEL SURVEY SPIKE. THE TOP BROKE OFF AND WAS NOT AT THE CORRECT E/W LOCATION. I PLACED A DURA NAIL JUST EAST OF THE STEEL SURVEY SHANK.

C) Was the corner restored through acceptance of (1) an obliterated evidence location, or, (2) a found perpetuated location?

RESTORED CORNER THROUGH ACCEPTANCE OF OBLITERATED EVIDENCE LOCATION.

I, **Donald Barnes**, hereby certify that the corner location as identified by the corner code index was determined by me under my direction and control and that this U.S. Public Land Survey Monument Record is correct and complete to the best of my knowledge and belief.

Seal

Emboss

SHEET 3 OF 6

OCT 25, 2007

CORNER CODE T-1 (2)

A.E. 7.08 REQUIREMENT

PLACED MAG NAIL
 W 1/4 CDR
 SEC 30
 ELEV 876.6

STH 104

(2) 1-1
 SHEET 4 OF 6

EMBOSSED SEAL
Small Barney
 OCT 25, 2005

- WIDDOT SQ. PLASTIC
- R/W POST
- CARSONITE POST
- PLACED 3/4X24 REROD

MAGNOLIA TWP
 W 1/4 CDR
 SEC 30
 T3N R10E

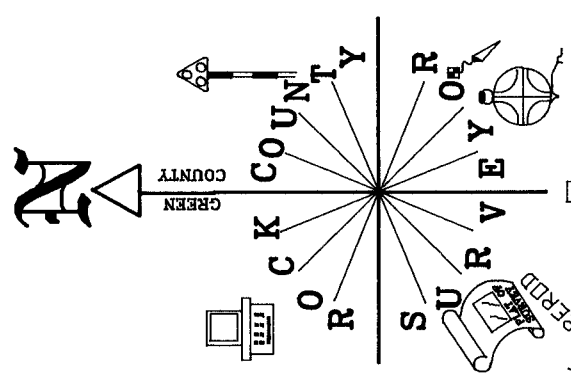
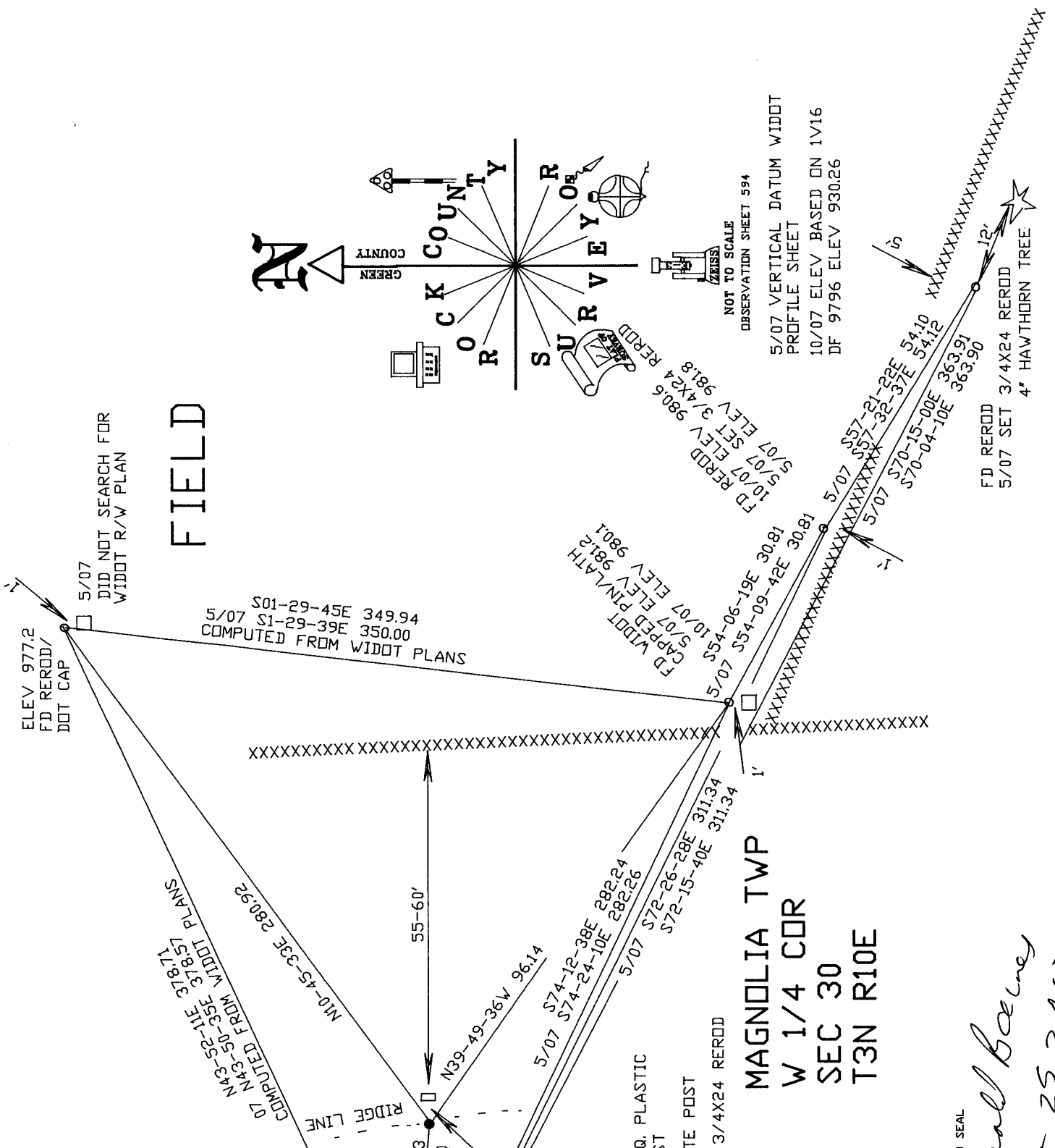

NOT TO SCALE
 OBSERVATION SHEET 594
 5/07 VERTICAL DATUM WIDDOT
 PROFILE SHEET
 10/07 ELEV BASED ON 1V16
 DF 9796 ELEV 930.26

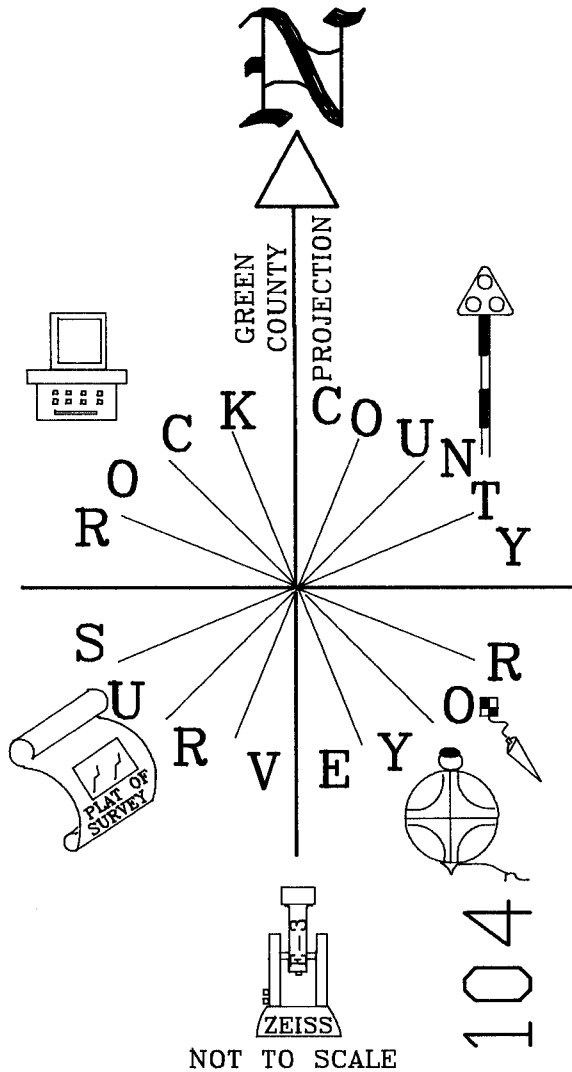

FD DOT REROD/
CAP.
NEAR SQUARE
PLASTIC R/W POST
ELEV 871.6

WIDOT TRANS PLAT
5320-01-22

W 1/4 COR
SEC 30
MAGNOLIA TWP
T3N R10E

OBSRVATION SHEET
SHEET #60,61,65,66,70

NOT TO SCALE

STH 104

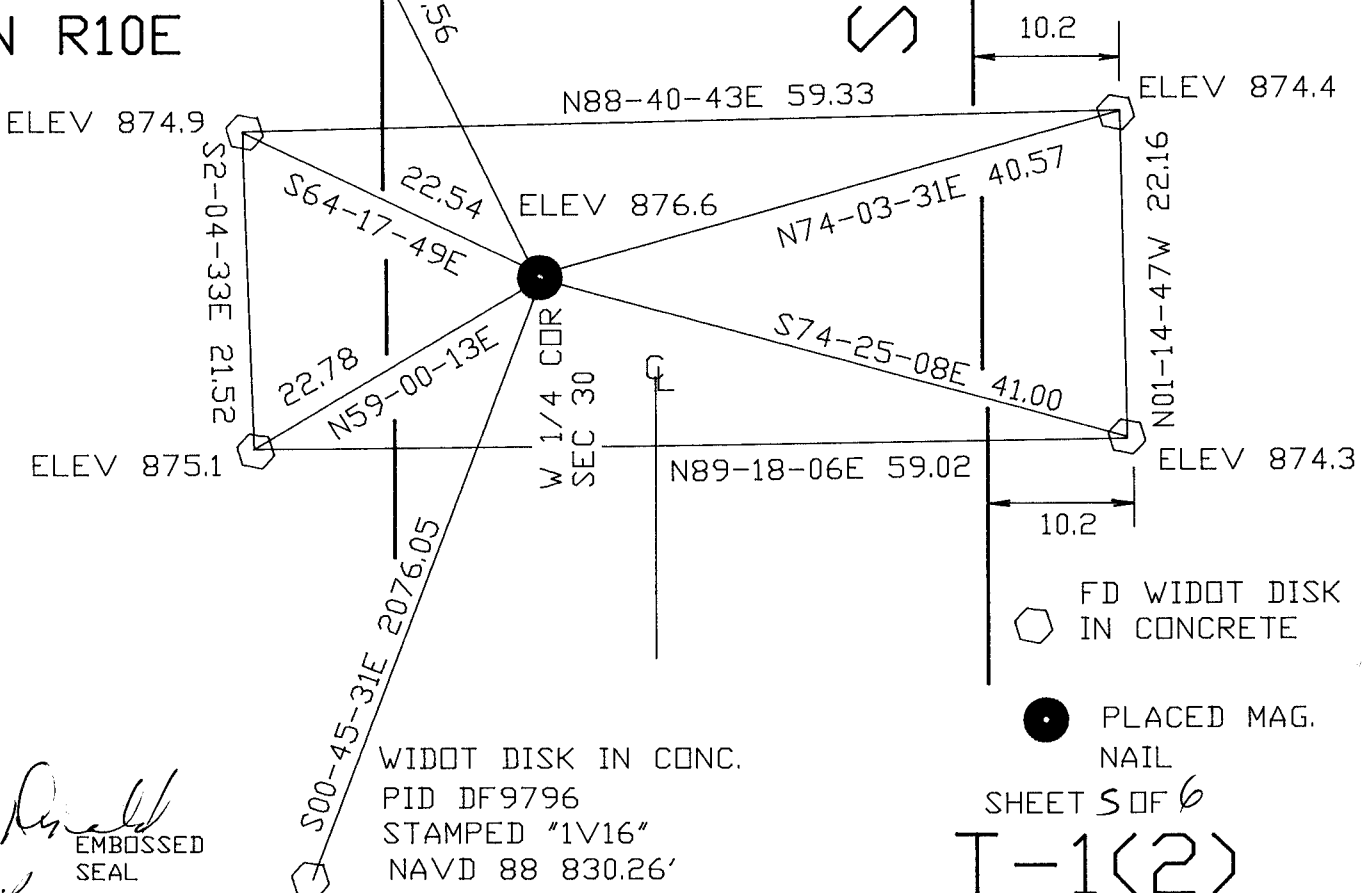

FD WIDOT DISK
IN CONCRETE

PLACED MAG.
NAIL

SHEET 5 OF 6

T-1(2)

Ronald
EMBOSSSED
SEAL

Kawes

OCT 25, 2007

