

PLAT AND RECORD

Of a Survey on Section 28 T 2 R 12 E. of the 4 P. M. in Rock Township
 Rock County, Wisconsin, made April the 1851

I hereby certify that the following is a correct record of said survey as made by me.

COUNTY BUILDING
IN CITY OF BELOIT

(Signed) Peter McVean
R.H.B. County Surveyor.

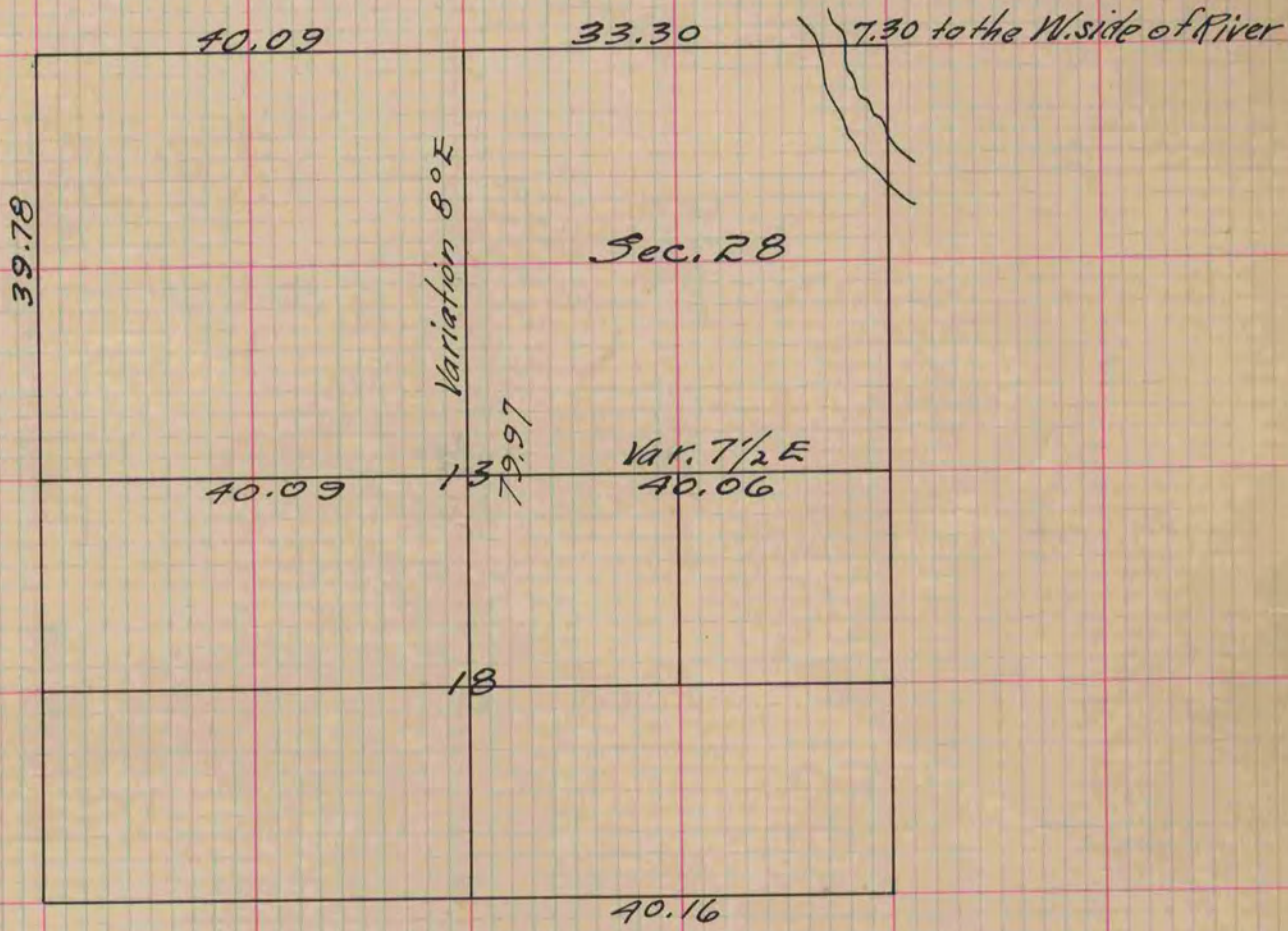

Figure 13 represents the centre of the section
 Figure 13 Red Oak 10 S. 60 W. 62
 " " Br. " 85 65 E 4.26
 " 18 " " 10 S. 57 E.
 " " " " 12 N. 8 E. 39

Copied from page 4 Vol. 1. Original County Surveyors Record