

# PLAT AND RECORD

Of a Survey on Section 20 T 1 R 11 E. of the 4 P. M. in Newark Township  
 Rock County, Wisconsin, made November the 1st & 2nd 1851

I hereby certify that the following is a correct record of said survey as made by me.

COUNTY BUILDING  
 IN CITY OF BELOIT

(Signed) Peter McVean  
 R.H.B. County Surveyor.

Made for Frank & Jacob Murry

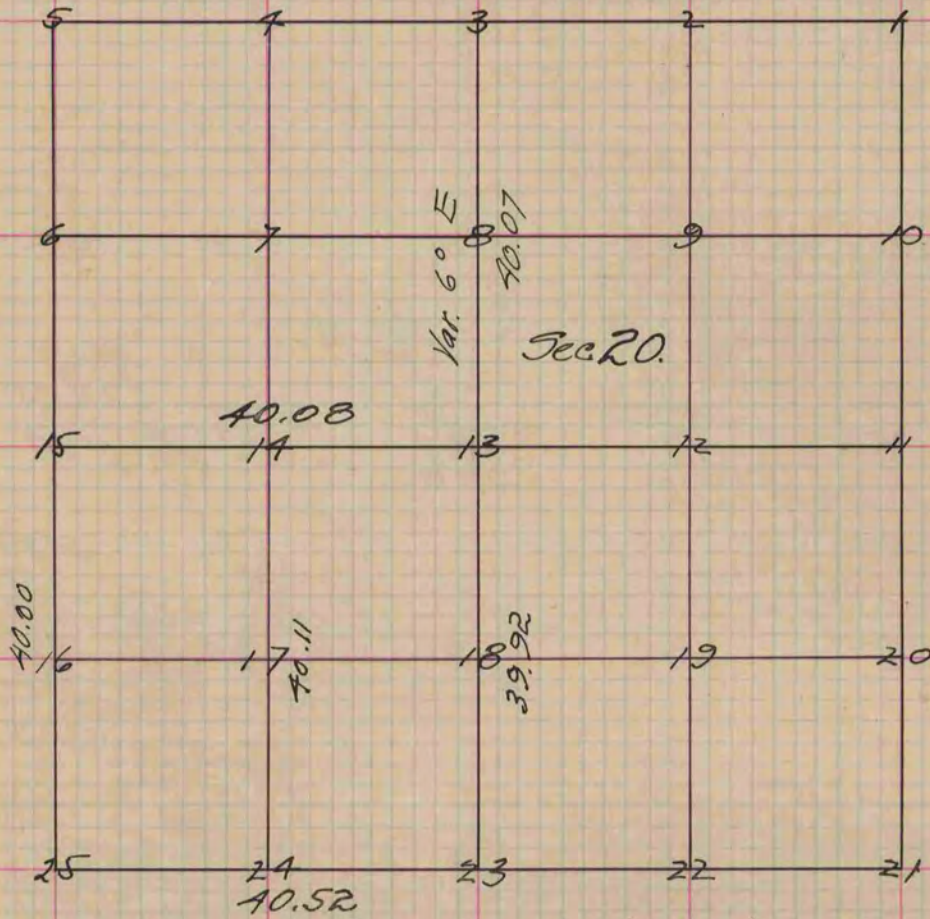

Figure 13 represents the centre of the Section  
 Fig. 13 Post in Marsh

- " 16 W.O. 15 N. 22 W. 88 Also W.O. 22 S. 25 1/2 E. 154
- " 24 W.O. 14 S. 27 W. 19 Also W.O. 14 N. 16 W. 29
- " 14 Vel. O. 10 S. 12 1/2 E. 40. Also Vel. O. 22 N. 75 E. 52
- " 18 Br. O. 14 N. 44 E 867 No other
- " 17 Br. O. 24 N. 41 E. 101. Also Br. O. 14 S. 2 E. 37 links

Copied from page 7 Vol. 1. Original County Surveyors Record