

MICROFILMED

PLAT AND RECORD

180
V-2

COUNTY BUILDING
CITY OF JANESVILLE

Of a Survey on Section 34 T 4 R 12 E. of the 4 P. M. in Fulton Township

Rock County, Wisconsin, made May the 15 1875

I hereby certify that the following is a correct record of said survey as made by me.

(Signed) Edward Ruger
R.H.B. County Surveyor.

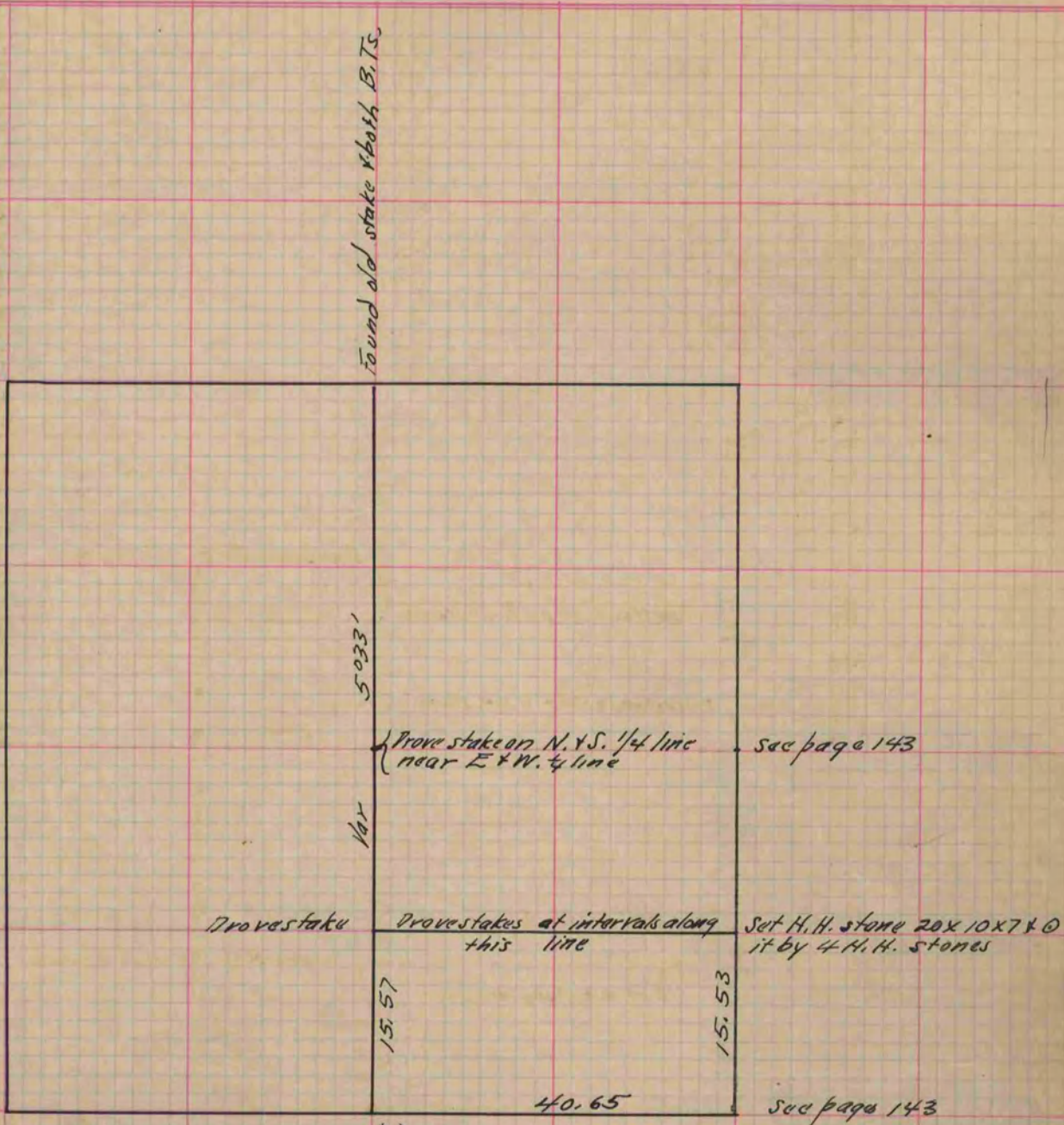

Found old fence post hole of con. also found white stumps of B.T.s. had been dug out. Set H. H. stone 27x20x13

Copied from p. 144 Vol. 2. Original County Surveyors Record