

54

V-4

# PLAT AND RECORD

ROCK COUNTY BUILDING  
CITY OF JANESVILLE

Of a Survey on Section 31 T 2 R 13 E. of the 4 P. M. in LA PRAIRIE Township

Rock County, Wisconsin, made AUGUST the 29 1960

I hereby certify that the following is a correct record of said survey as made by me.

**MICROFILMED**

*R. W. Balthasar*

County Surveyor.

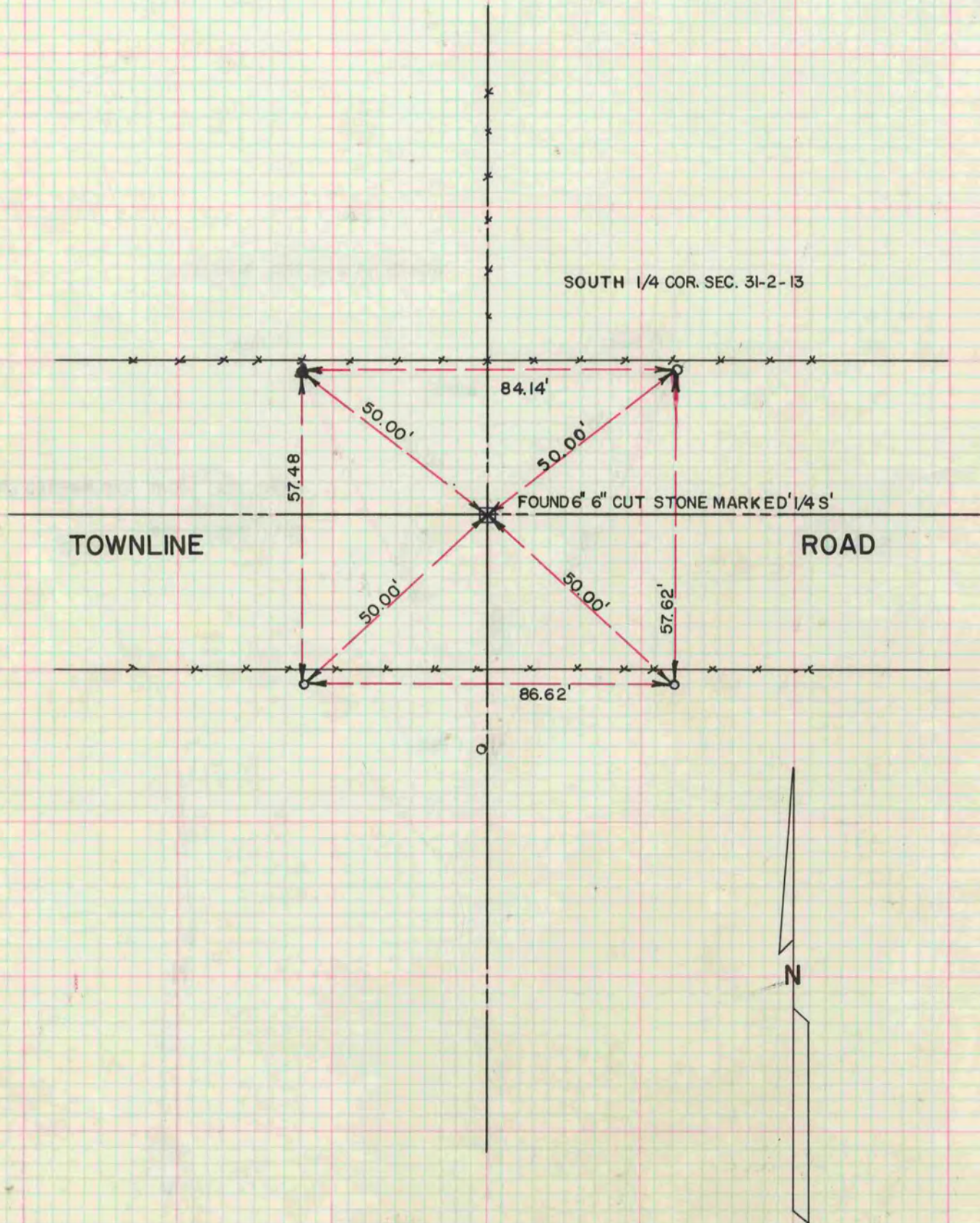

SOUTH 1/4 COR. SEC. 31-2-13

84.14'

50.00'

57.48

FOUND 6" CUT STONE MARKED 1/4 S'

TOWNLINE

ROAD

50.00'

50.00'

57.62'

86.62'

N