

VOL. 5 PLAT AND RECORD

COUNTY BUILDING
CITY OF JANESVILLE

Of a Survey on Section 14 T. 1 N., R. 10 E. of the 4 P. M. in AVON Township

Rock County, Wisconsin, made DECEMBER the 13th 1974

I hereby certify that the following is a correct record of said survey as made by me.

Hugh J. See
County Surveyor.

MICROFILMED

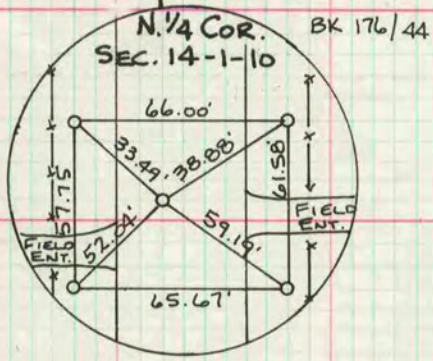
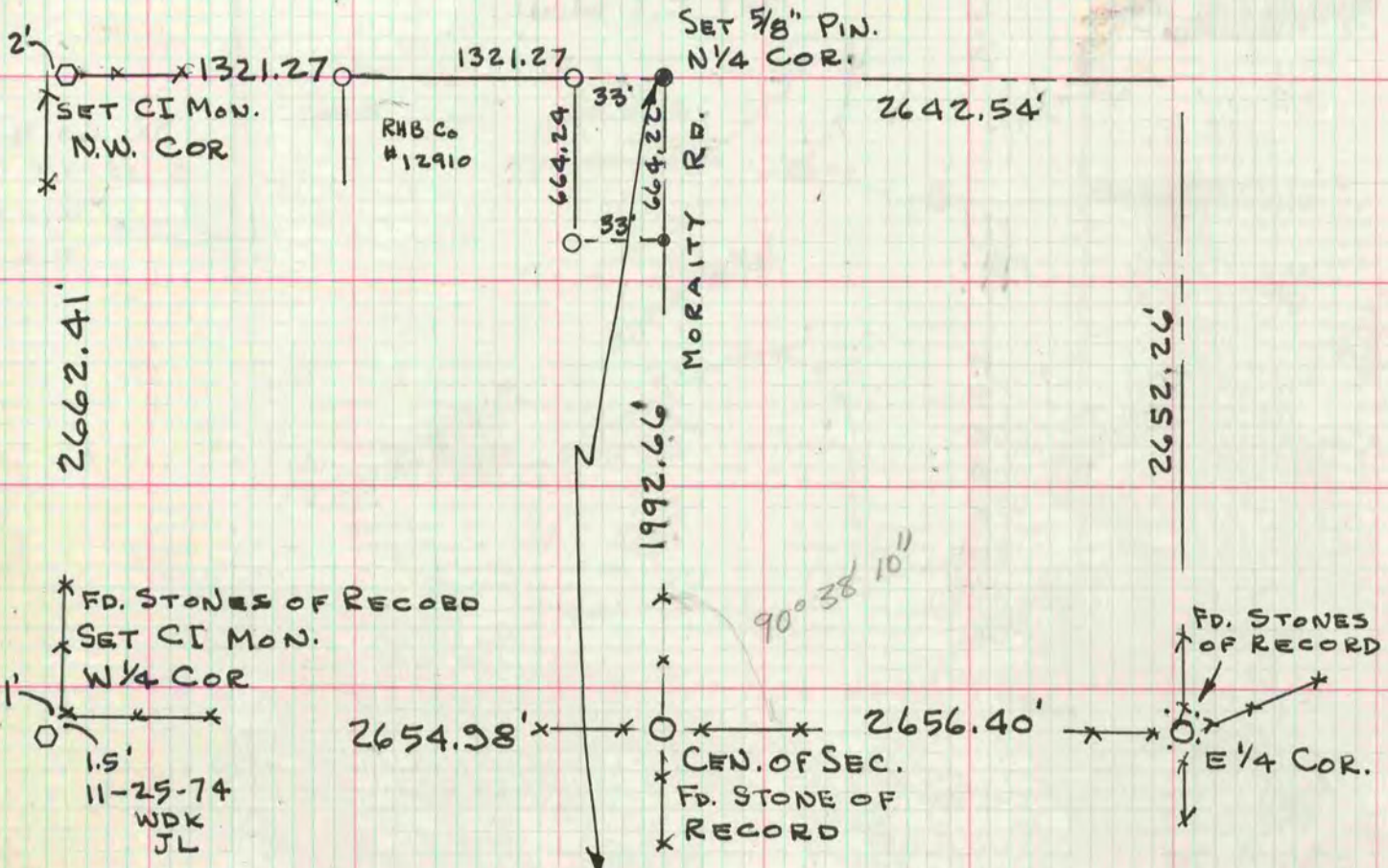

2662.17

10-4-74
DUG FOR SW COR
& S. 1/4 COR. FD. NOTHING

NEWARK RD

