

PLAT AND RECORD

CITY OF JANESVILLE
COUNTY BUILDING

COUNTY BUILDING
CITY OF JANESVILLE

Of a Survey on Section **5** T **2 N** R **14** E. of the 4 P. M. in **BRADFORD** Township

Rock County, Wisconsin, made **JULY** the **19** 1971

I hereby certify that the following is a correct record of said survey as made by me.

MICROFILMED

Hugh J. Lee

County Surveyor.

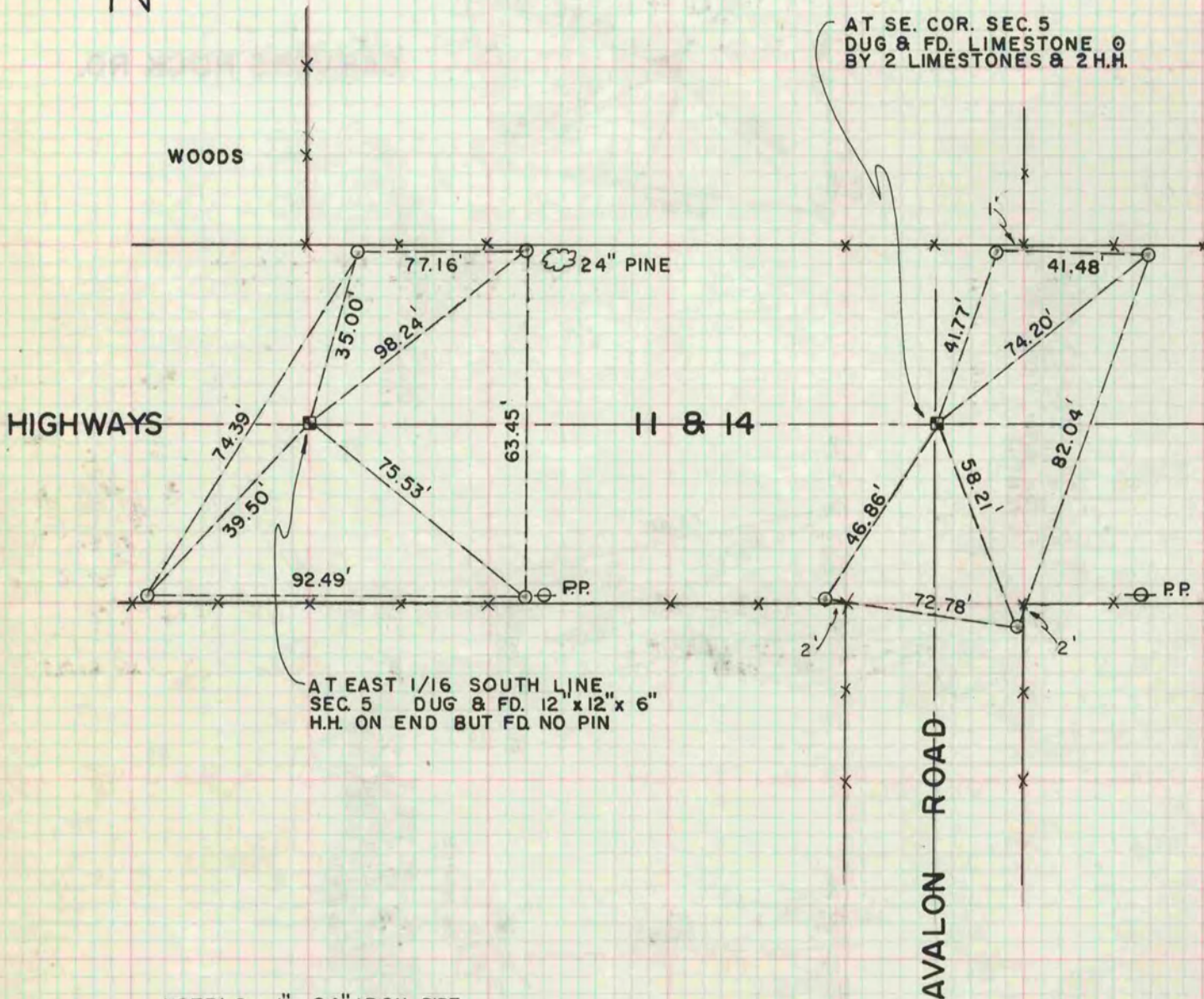

AT EAST 1/16 SOUTH LINE
SEC. 5 DUG & FD. 12" x 12" x 6"
H.H. ON END BUT FD. NO PIN

AT SE. COR. SEC. 5
DUG & FD. LIMESTONE O
BY 2 LIMESTONES & 2 H.H.

NOTE: O = 1" x 24" IRON PIPE

W.D.K.
J.E.L.
M.L.