

PLAT AND RECORD

COUNTY BUILDING
CITY OF JANESVILLE

Of a Survey on Section **384** T **IN.** R **14** E. of the 4 P. M. in **CLINTON** Township

Rock County, Wisconsin, made **DECEMBER** the **18** 1970

I hereby certify that the following is a correct record of said survey as made by me.

MICROFILMED

R.H. Batten Jr.

COUNTY BUILDING
CITY OF JANESVILLE
County Surveyor.

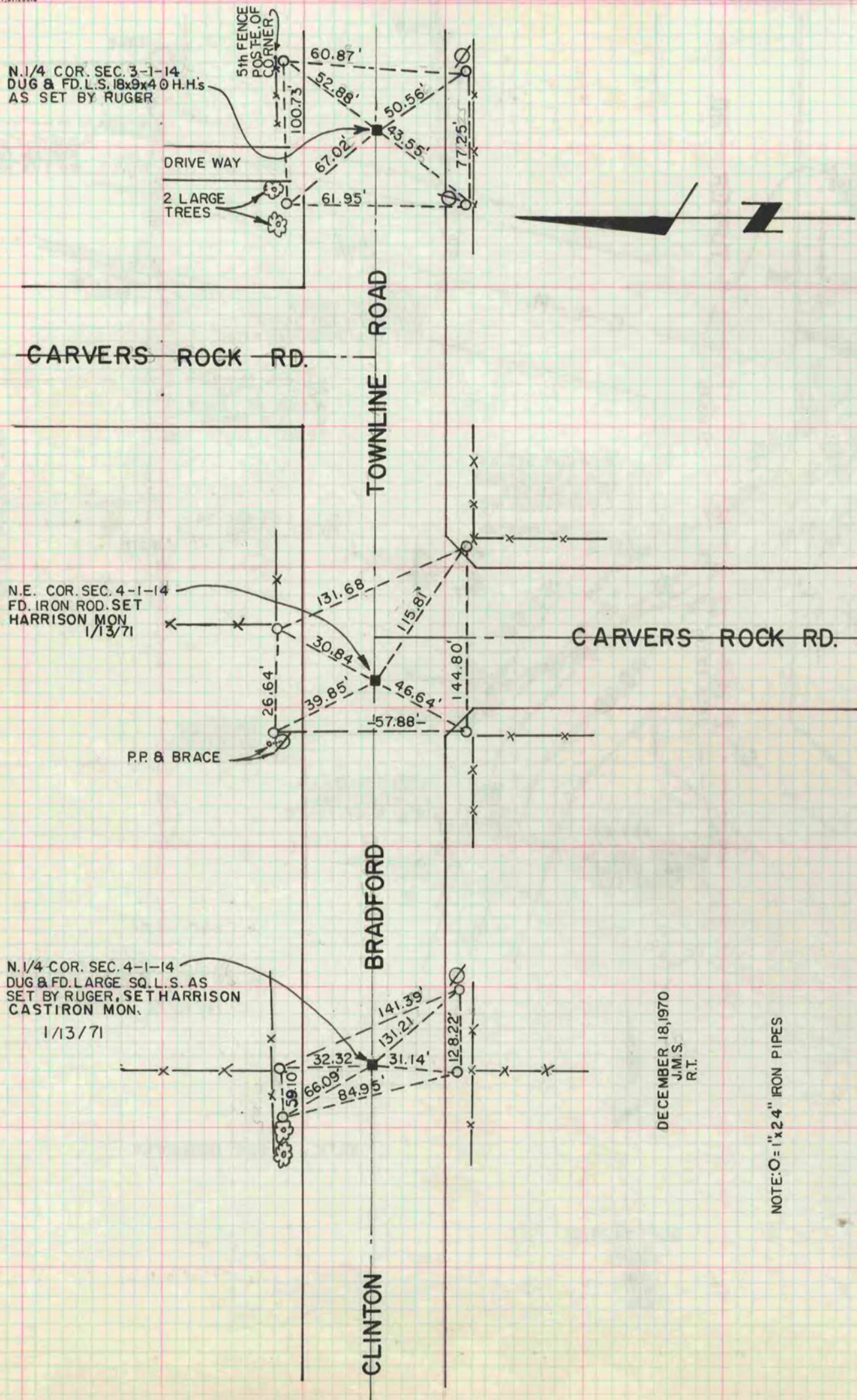

DECEMBER 18, 1970
J.M.S.
R.T.

NOTE: O = 1"x24" IRON PIPES