

PLAT AND RECORD

VOL. 5

Of a Survey on Section 23 T 3 R 10 E. of the 4 P. M. in MAGNOLIA Township

Rock County, Wisconsin, made APRIL the 25

I hereby certify that the following is a correct record of said survey as made by me.
COUNTY BUILDING
CITY OF JANESVILLE



S 1/4 CORNER OF SEC 23

DUG 3' DEEP & FOUND NOTHING

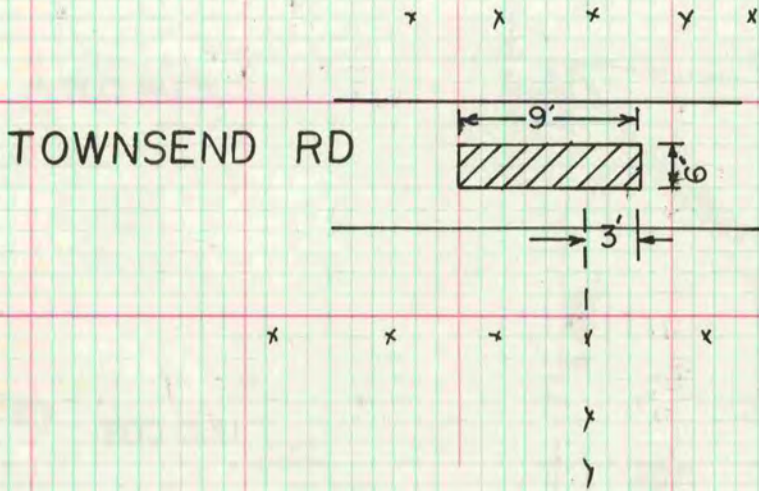

S 1/16 CORNER OF THE SE 1/4 OF SEC 23

DUG 3' DEEP & FOUND NOTHING

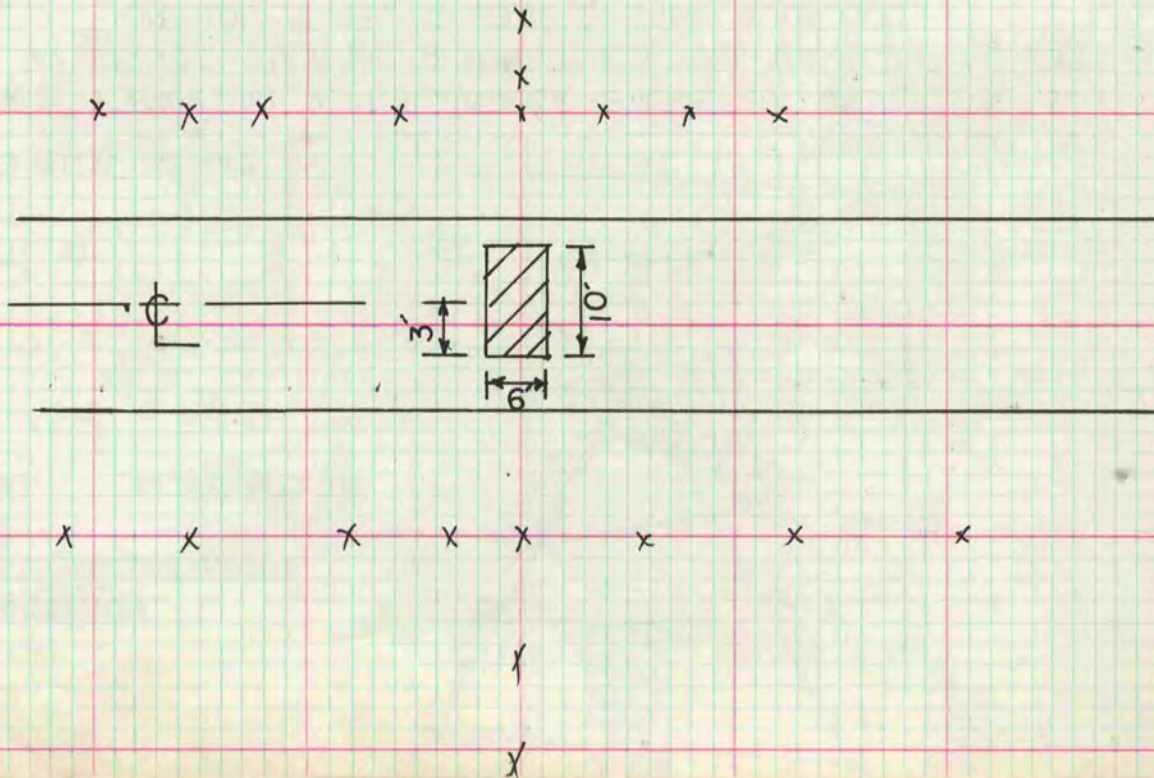

MICROFILMED