

# PLAT AND RECORD VOL. 5

39  
V-5

COUNTY BUILDING  
CITY OF JANESVILLE

Of a Survey on Section 10 T 3 N. R. 11 E. of the 4 P. M. in CENTER Township

Rock County, Wisconsin, made JUNE the 20th 1974

I hereby certify that the following is a correct record of said survey as made by me.

**MICROFILMED**

*Hugh J. Lee*  
County Surveyor.

THE G. D. BARNARD COMPANY, ST. LOUIS

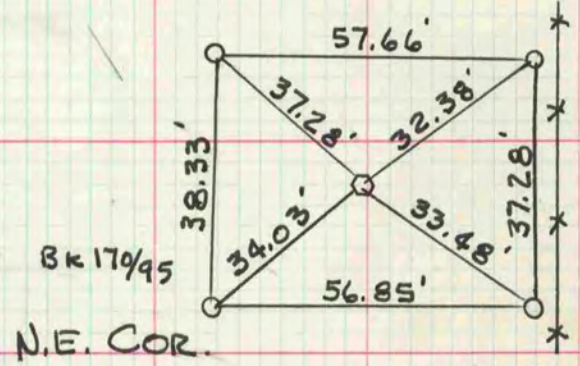

ROBERTY  
6-20-74  
SET ALUM.  
MON.  
ML TM