

MICROFILMED PLAT AND RECORD

PG 141 & 176
 3000
 BELOIT
 REC
 159
 V-3

Of a Survey on Section 2 T 2 R 10 E. of the 4 P. M. in Spring Valley Township
 Rock County, Wisconsin, made October the 1 1929

I hereby certify that the following is a correct record of said survey as made by me.

COUNTY BUILDING
 CITY OF JANESVILLE

R. N. Batterman

County Surveyor.

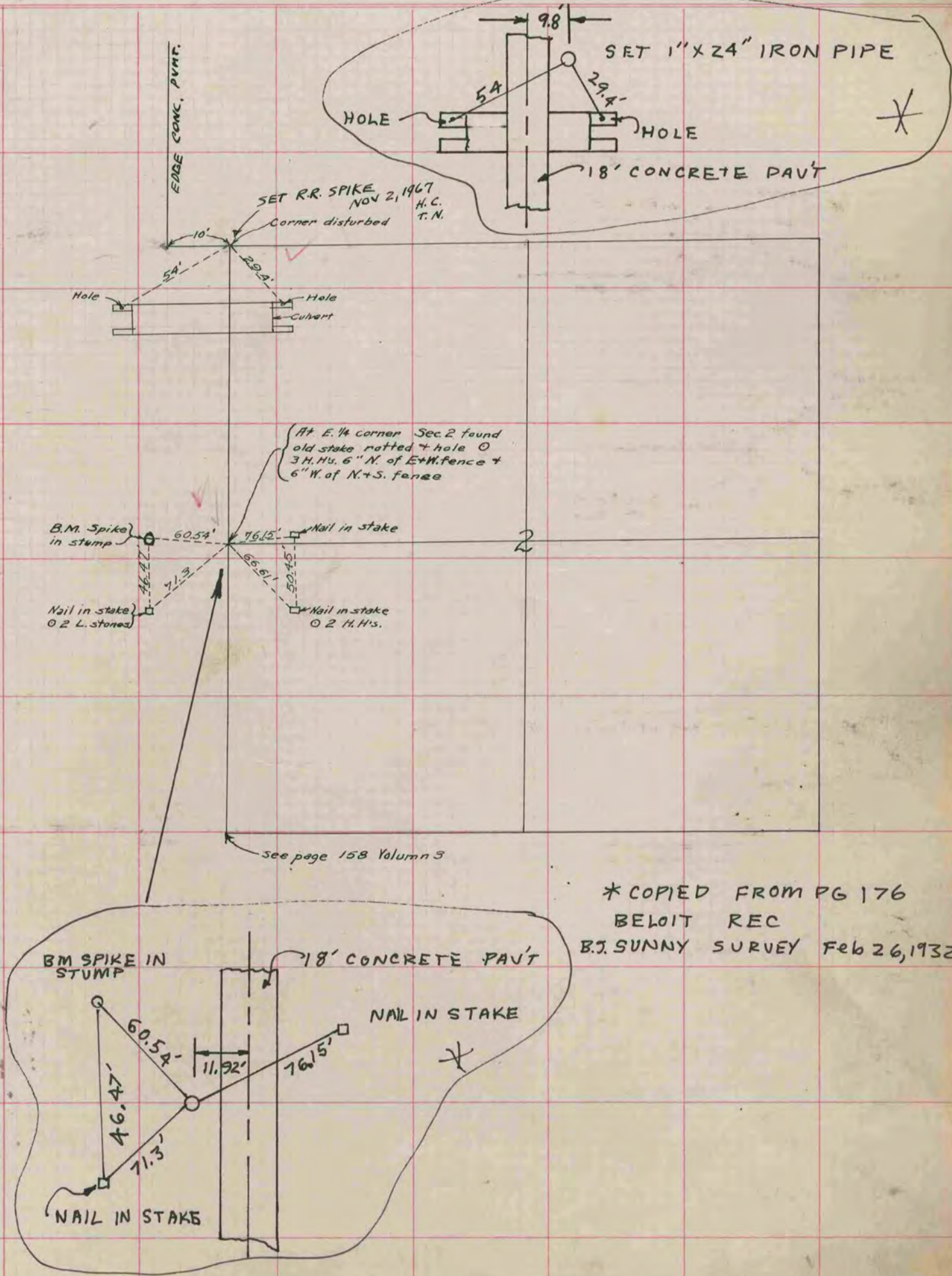

* COPIED FROM PG 176
 BELOIT REC
 B.J. SUNNY SURVEY Feb 26, 1932