

PLAT AND RECORD

VOL. 5

Of a Survey on Section **5** T **1** R **12** E. of the 4 P. M. in **BELOIT** Township

Rock County, Wisconsin, made **FEB.** the **16** 19**78**

I hereby certify that the following is a correct record of said survey as made by me.

**COUNTY BUILDING
CITY OF JANESVILLE**

Donald Barnes



SW COR SEC 5 TIN RICE

VOL. 4 PG 174 STATES COR WAS DUG & NOTHING WAS FOUND. ROAD RECORDS STATE FINLEY RD. TO THE NORTH & WEST WAS ON THE SEC. LINE. SET C.I. MON AT INTERSECTION OF THE ϵ OF FINLEY RD. TO THE NORTH & WEST. THIS WAS IN HARMONY WITH OCCUPATION LINES TO THE SOUTH & EAST AS DEPICTED ON A TOPOGRAPHIC MAP BY CHICAGO AERIAL SURVEY CO. AT A MAP SCALE OF 1"=200' THE COR. IS IN THE DITCH

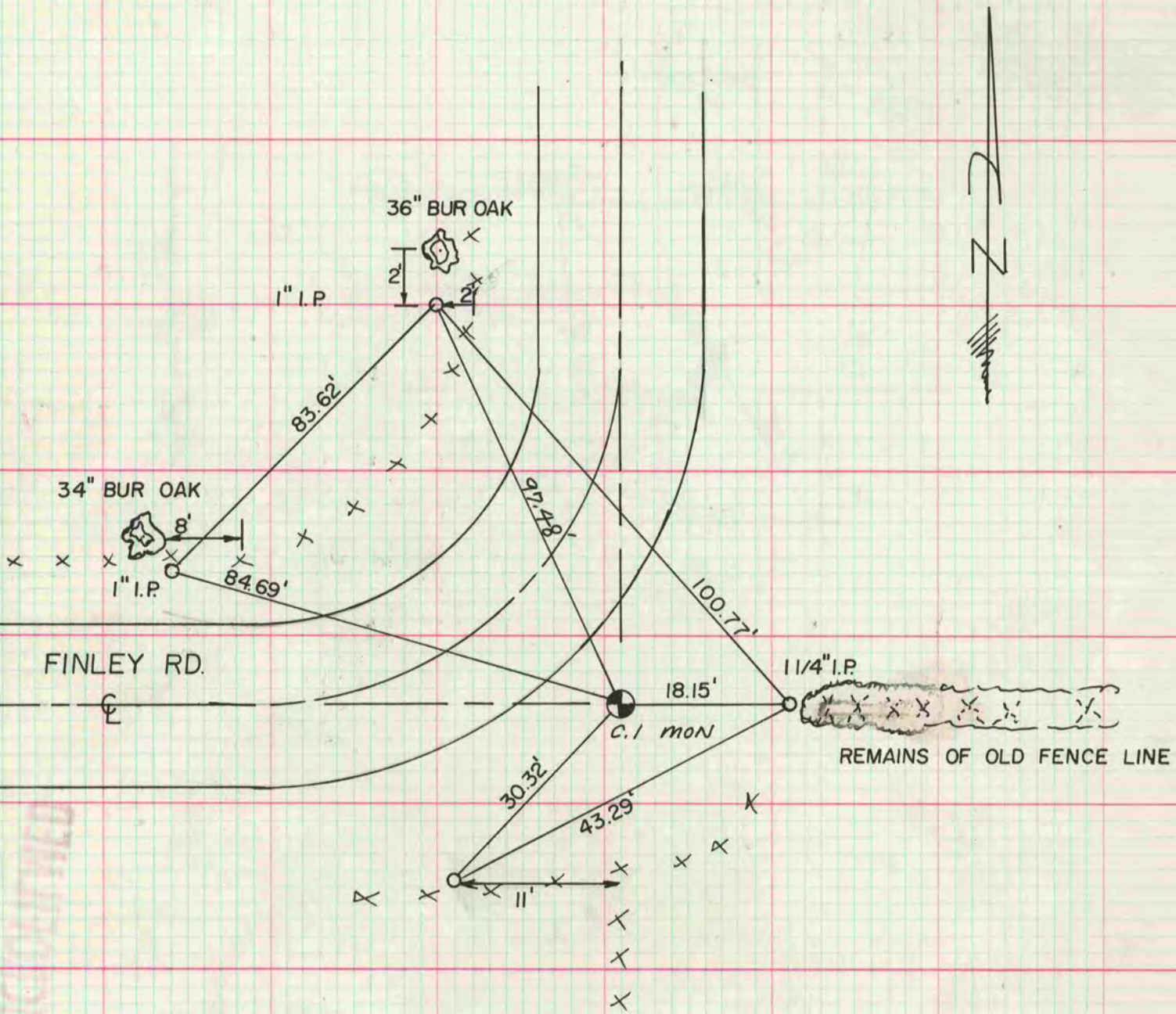

MICROFILMED