

PLAT AND RECORD

COUNTY BUILDING
CITY OF JANESVILLE

193
V-5

Of a Survey on Section 11 T. 2N R. 10 E. of the 4 P. M. in Spring Valley Township

Rock County, Wisconsin, made August the 10 1976

I hereby certify that the following is a correct record of said survey as made by me.

MICROFILMED



NE Cor. Sec. 11

DUG AND FOUND 18" DEEP BROKEN L.S. 1 1/2 X 8 X 2 1/2"
© by 4 VERY LARGE HAND SURVEYOR

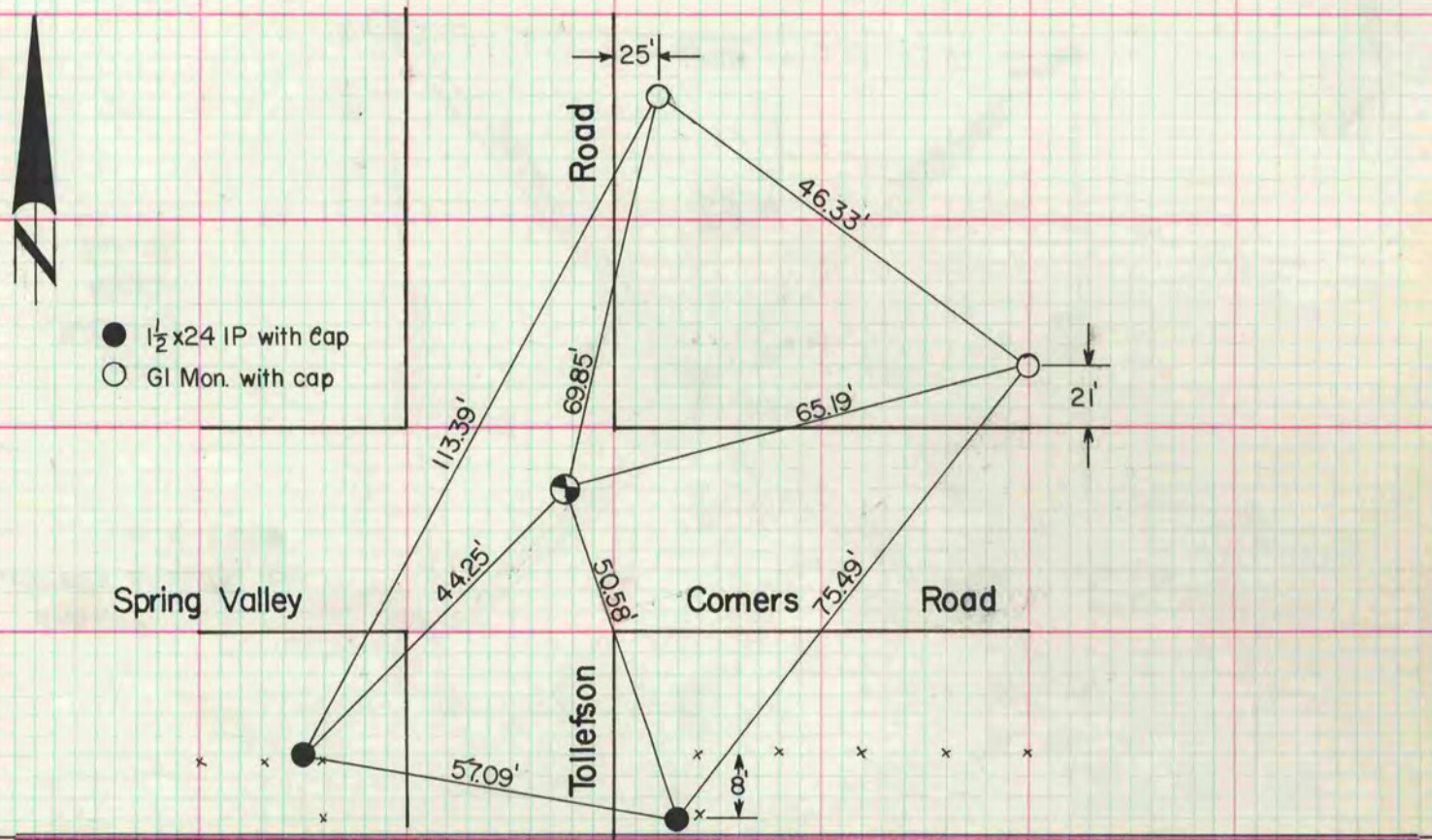

N 1/16 Cor. to NE Cor. Sec. 11

Slope	133745'	Slope	1332.33'
	133744'		1332.32'
Vert.	2° 01' - 30"	Vert.	2° 32' - 30"
Hor.	1337.23'	Hor.	1331.01'

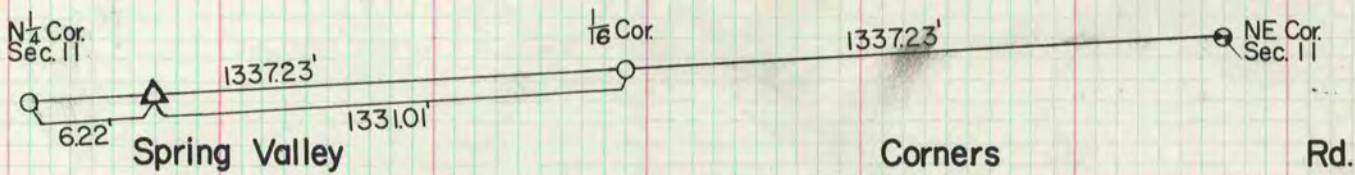

Tollefson Rd.