

PLAT AND RECORD

V-3 419
PG 409 BELOIT REC
12/16/75 DAB

Lots 849, BLK. 9 Orig Plat of Orfordville

Of a Survey on Section 24 (N.E. 1/4) T 2 N. R 10 E. of the 4 P. M. in Spring Valley Township

Rock County, Wisconsin, made April & May the 1939

I hereby certify that the following is a correct record of said survey as made by me.

MICROFILMED

COUNTY BUILDING
CITY OF JANESVILLE

D. Bunny
County Surveyor.

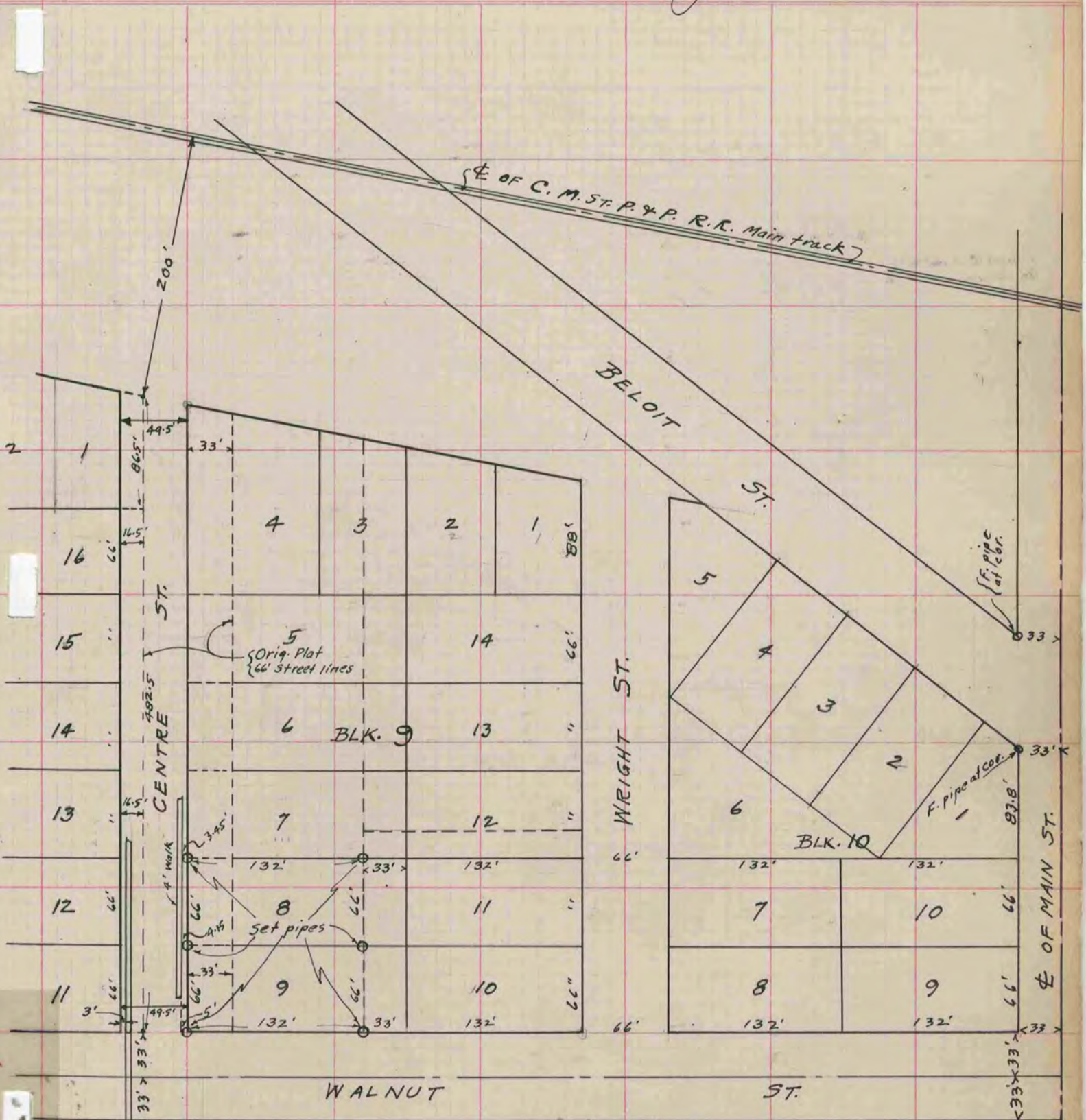

Book 401-A-19
Book 401-A-19