

V-2 MICROFILMED PLAT AND RECORD

Of a Survey on Section 8 T 4 R 10 E. of the 4 P. M. in Union Township

Rock County, Wisconsin, made March the 4th & 5th 1856

I hereby certify that the following is a correct record of said survey as made by me.

(Signed) Joseph Church

R.H.B.

County Surveyor.

COUNTY BUILDING
CITY OF JANESVILLE

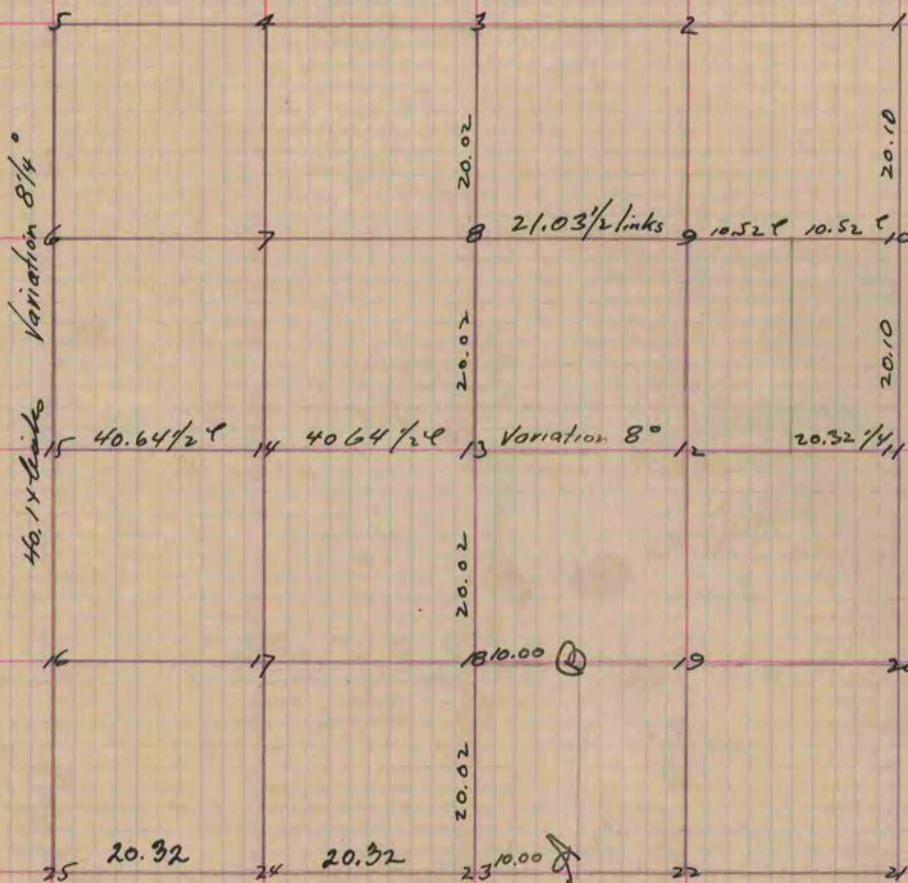

- Fig 14 Wit W.O. 36 S. 2 1/2 W. 27
- 30 N 51 E 125
- " 24 Br.O. 20 S 3 1/2 W. 63
- " 0 24 S 57 W. 115
- " 8 " 20 N 18 W. 84 1/2
- 24 N 73 E 169
- " 10 W.O. 30 N 25 1/2 E. 63
- 36 S 11 W. 141 1/2
- " 9 Br.O. 12 N 47 E. 22 1/2
- 24 S 3 E 51
- " 13 Stake in Marsh

- Fig 12 Br.O. 12 S. 27 1/2 W 82 1/2
- Br.O. 20 S 32 E 106

Copied from Page 59 Vol. Original County Surveyors Record.