

PLAT AND RECORD

153
V-5

COUNTY BUILDING
CITY OF JANESVILLE

Of a Survey on Section 34 T 2 N R 10 E. of the 4 P. M. in SPRING VALLEY Township
Rock County, Wisconsin, made APRIL the 1 1976

I hereby certify that the following is a correct record of said survey as made by me.

MICROFILMED

Donald A. Barnes
S-1216
JANESVILLE
WI.
LAND SURVEYOR
County Surveyor.

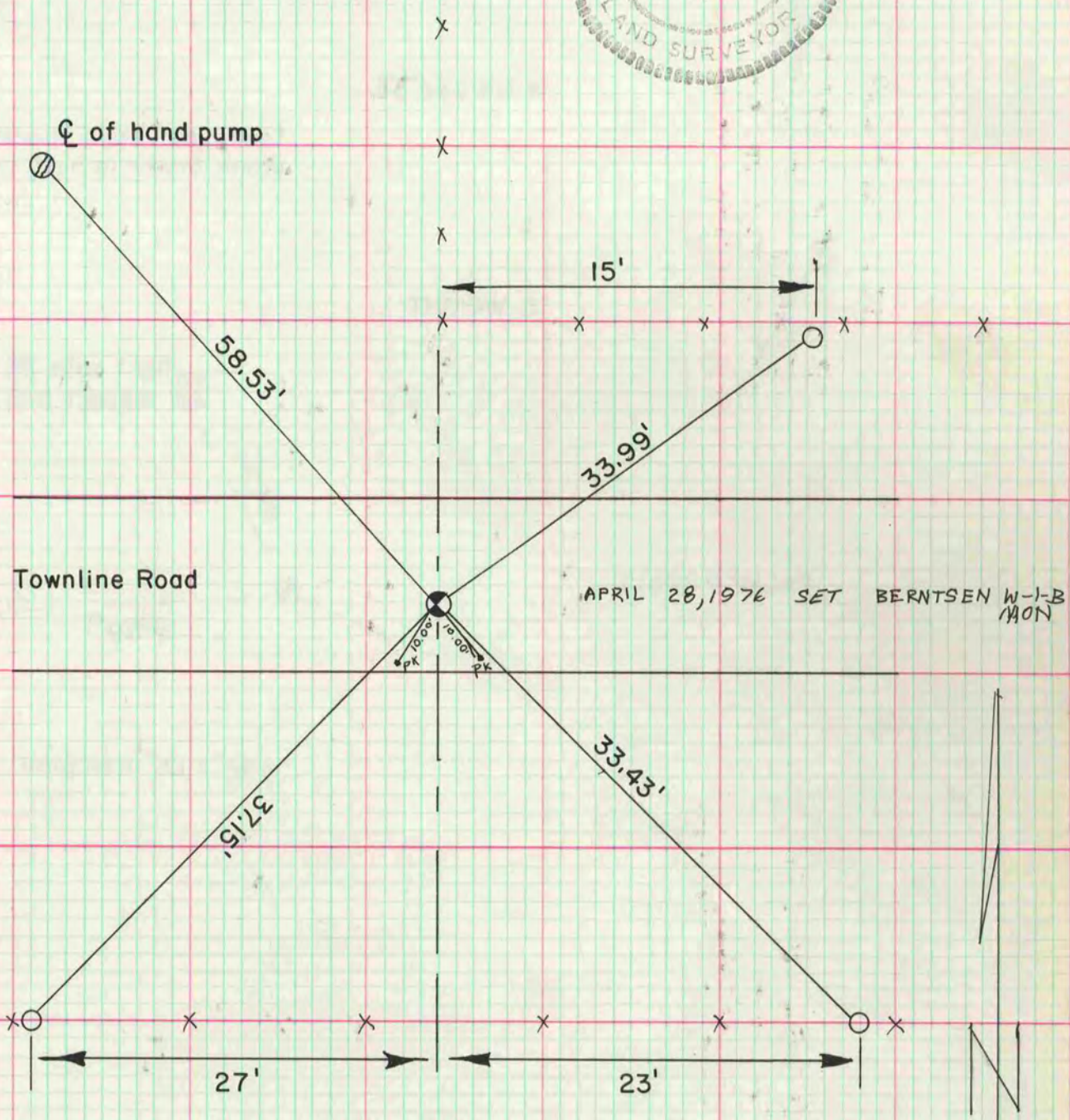

O = 1 1/4" x 25" iron pipe

S 1/4 cor Sec 34
Dug 7.5' deep and found
iron pump cylinder