

MICROFILMED PLAT AND RECORD

130
V-2

Of a Survey on Section $N\frac{1}{4}, N\frac{1}{4}$ 22 T 3 R 12 E. of the 4 P. M. in Janesville Township
Rock County, Wisconsin, made May the 21 & 22 1874

I hereby certify that the following is a correct record of said survey as made by me.

COUNTY BUILDING
CITY OF JANESVILLE

(Signed) Edward Ruger
R.H.B. County Surveyor.

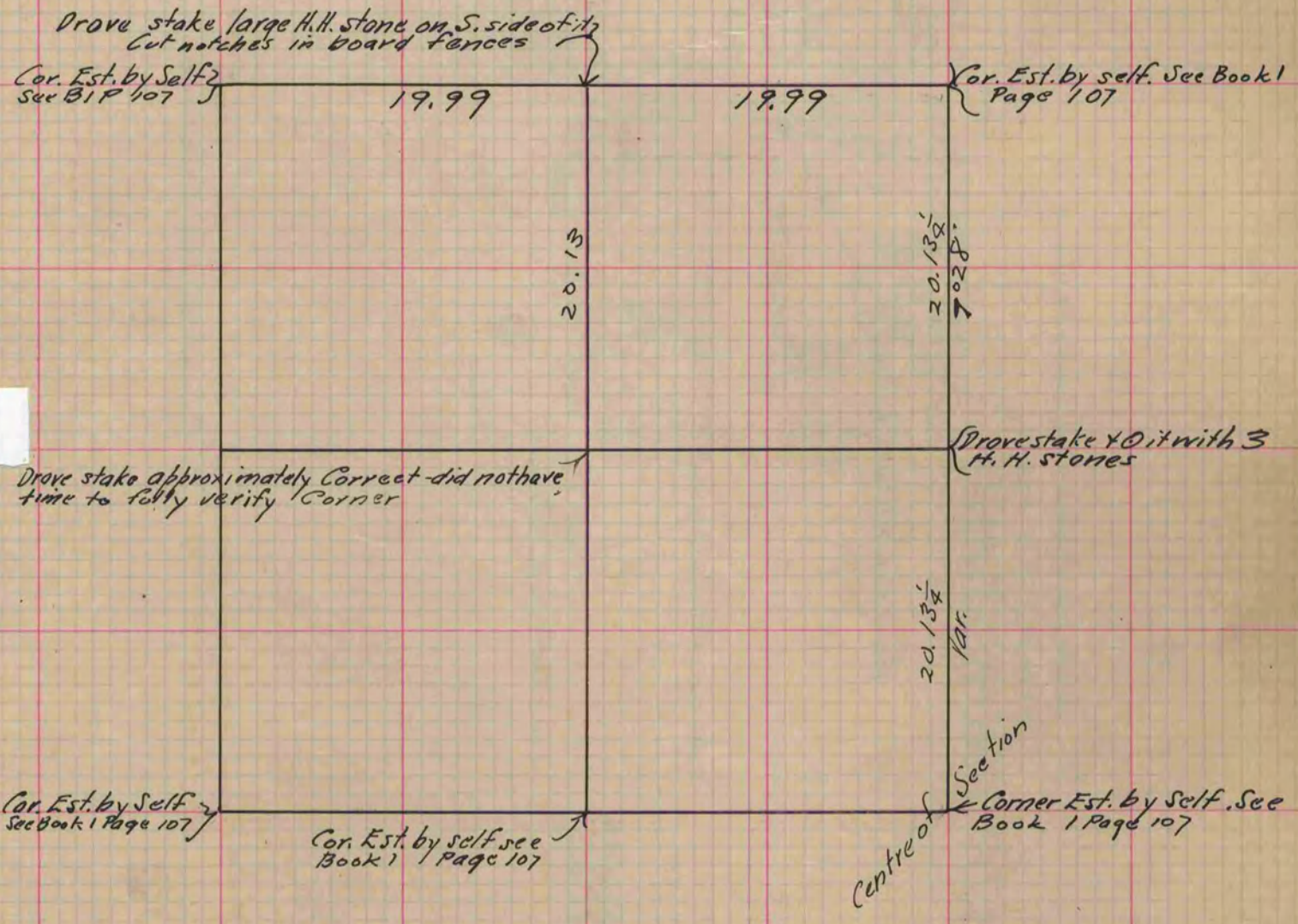

Copied from P. 96 Vol. 2. Original County Surveyor's Record.