

MICROFILMED

PLAT AND RECORD

COUNTY BUILDING
CITY OF JANESVILLE

Of a Survey on Section 6 T 2 R 11 E. of the 4 P. M. in Plymouth Township
Rock County, Wisconsin, made October the 8 1867

I hereby certify that the following is a correct record of said survey as made by me.

(Signed) S. D. Locke
R. H. B. County Surveyor.

Found stump of B.T. stake surrounded by 3 lime stones in mound

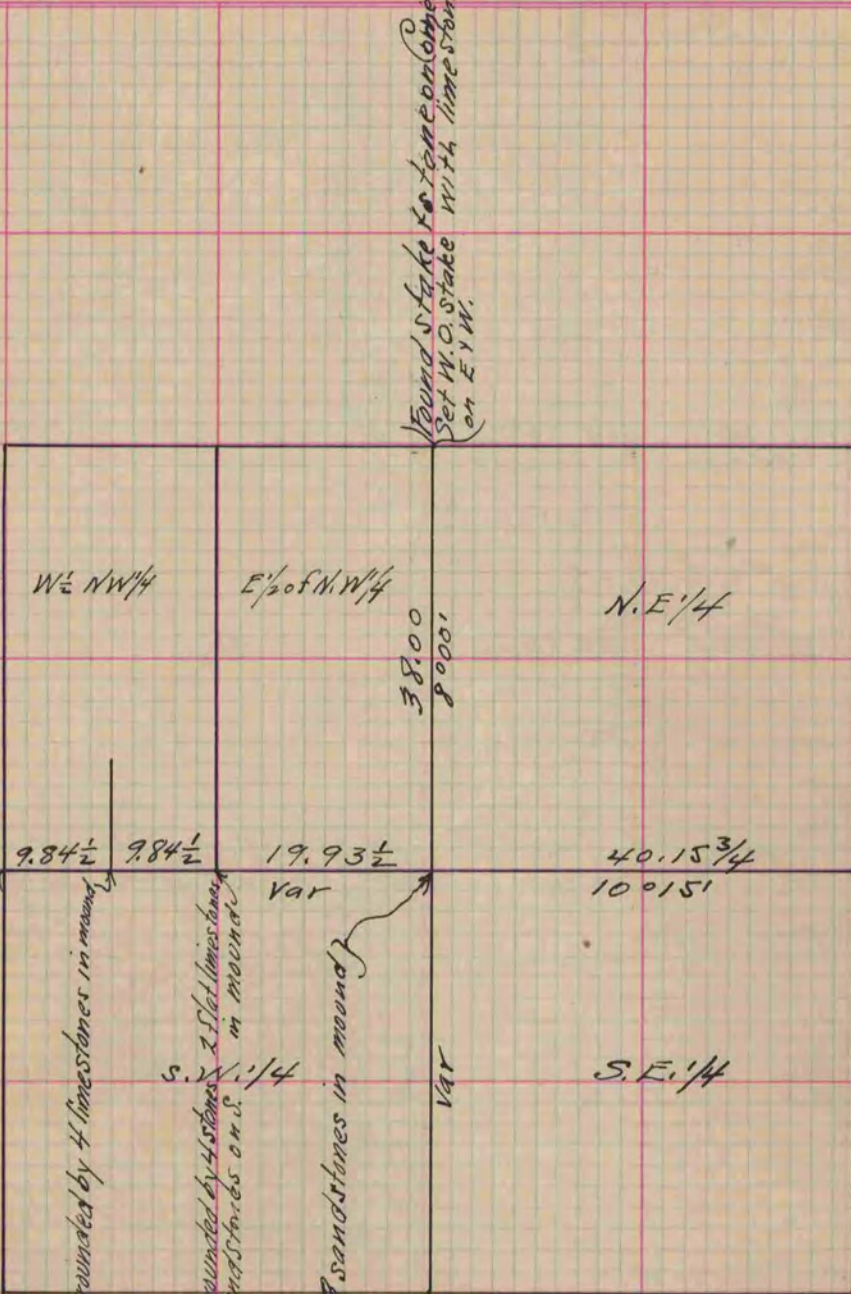

Found stake to stone on corner
Set W.O. stake with limestone
on E.Y.W.

Found B.T. distance to W.B.T. is 4.11 instead 4.61

Set W.O. stake surrounded by 4 limestones in mound

Set W.O. stake surrounded by 4 stones
on N. and 2 sandstones on S. in mound

Set Br.O. stake surrounded by 3 sandstones in mound
pit 6 ft. N.W.

Found's stumps of B.T. stake
W.O. N. 11 E.

Copied from Page 251 Vol. 1. Original County Surveyors Record