

VOL. 5 PLAT AND RECORD

COUNTY BUILDING
CITY OF JANESVILLE

Of a Survey on Section 21 T 4 R 12 E. of the 4 P. M. in ELLIOTON Township

Rock County, Wisconsin, made JANUARY the 22 1976

I hereby certify that the following is a correct record of said survey as made by me

MICROFILMED

Donald Barnes
JANESVILLE County Surveyor.



N $\frac{1}{16}$ OF SW $\frac{1}{4}$

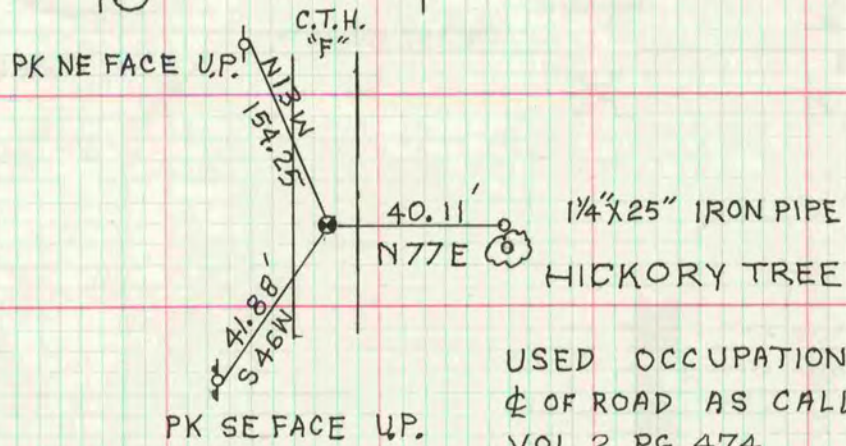

USED OCCUPATION LINE AND
C OF ROAD AS CALLED IN RECORDS
VOL 2 PG 474

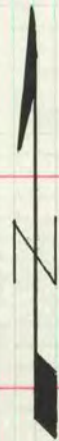

CENTER

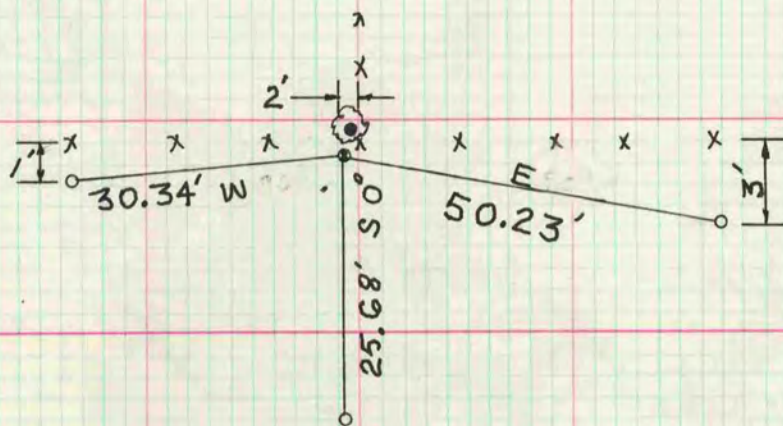

o 1 1/4" x 24" IRON PIPES
CENTER SET BY INTERSECTING
N 1/4 & S 1/4 LINE WITH
E 1/4 & N 1/16 OF SW 1/4 LINE

W $\frac{1}{4}$ COR

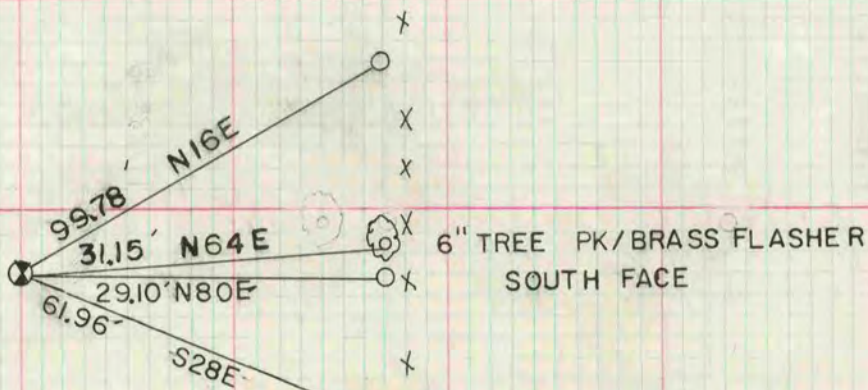

O = ROCK CO CAPPED ACCESSORY
MARKER