

170

V-5

PLAT AND RECORD

COUNTY BUILDING
CITY OF JANESVILLE

Of a Survey on Section 35 T 2 N R 10 E. of the 4th M. in Spring Valley Township

Rock County, Wisconsin, made June 2nd 1976

I hereby certify that the following is a correct record of said survey as made by me.



MICROFILMED

County Surveyor.

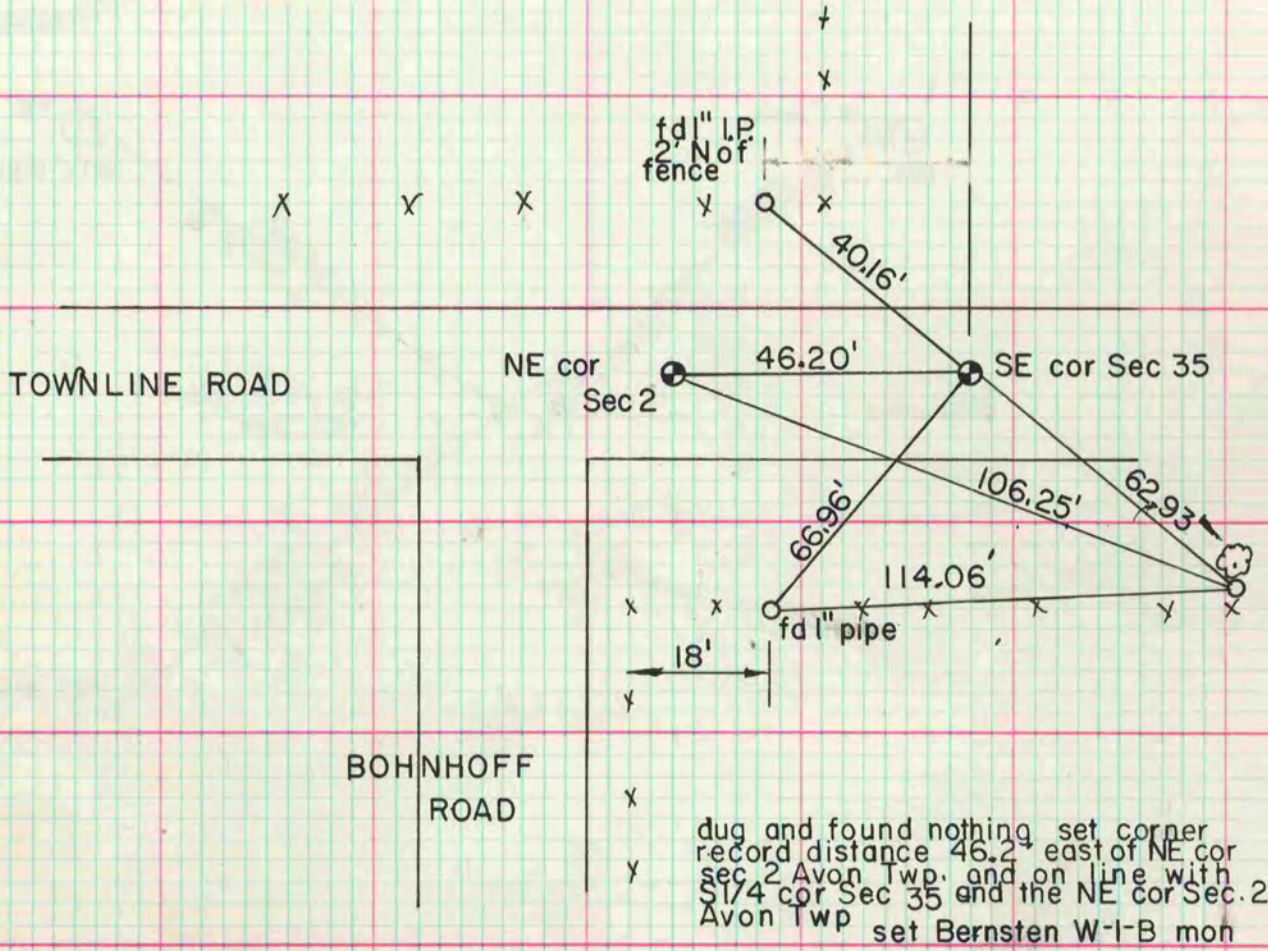

dug and found nothing set corner
 record distance 46.2 east of NE cor
 sec 2 Avon Twp. and on line with
 1/4 cor Sec 35 and the NE cor Sec. 2
 Avon Twp set Bernsten W-1-B mon