

98
V-4

PLAT AND RECORD

ROCK COUNTY BUILDING
JANESVILLE CITY OF JANESVILLE

Of a Survey on Section 18, 20 T 3 R 12 E. of the 4 P. M. in JANESVILLE Township

Rock County, Wisconsin, made APRIL the 1 25th 1961

I hereby certify that the following is a correct record of said survey as made by me.

R. Brittan

County Surveyor.

MICROFILMED

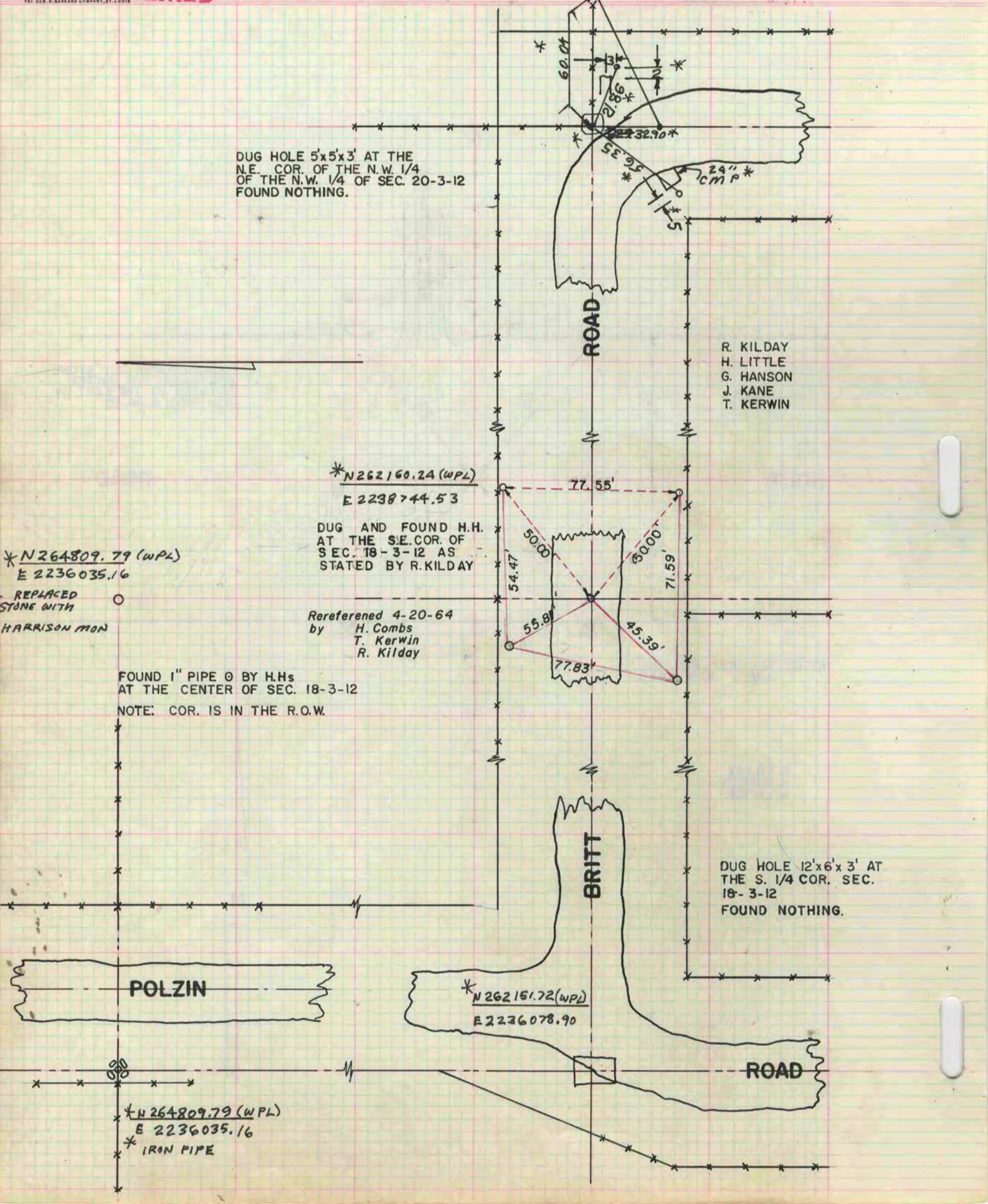

DUG HOLE 5'x5'x3' AT THE N.E. COR. OF THE N.W. 1/4 OF THE N.W. 1/4 OF SEC. 20-3-12 FOUND NOTHING.

R. KILDAY
H. LITTLE
G. HANSON
J. KANE
T. KERWIN

*N 262 160.24 (WPL)
E 2238 744.53

DUG AND FOUND H.H. AT THE S.E. COR. OF SEC. 18-3-12 AS STATED BY R. KILDAY

Rereferenced 4-20-64 by H. Combs T. Kerwin R. Kilday

FOUND 1" PIPE Ø BY H.Hs AT THE CENTER OF SEC. 18-3-12 NOTE: COR. IS IN THE R.O.W.

*N 264 809.79 (WPL)
E 2236 035.16

REPLACED STONE WITH HARRISON MON

DUG HOLE 12'x6'x3' AT THE S. 1/4 COR. SEC. 18-3-12 FOUND NOTHING.

*N 262 151.72 (WPL)
E 2236 078.90

*N 264 809.79 (WPL)
E 2236 035.16
* IRON PIPE