

MICROFILMED

PLAT AND RECORD

47
VI

Of a Survey on Section 1 T 3 R 10 E. of the 4 P. M. in Magnolia Township
Rock County, Wisconsin, made August the 1855

I hereby certify that the following is a correct record of said survey as made by me.

COUNTY BUILDING
CITY OF JANESVILLE

(Signed) Joseph Church
R.H.D. County Surveyor.

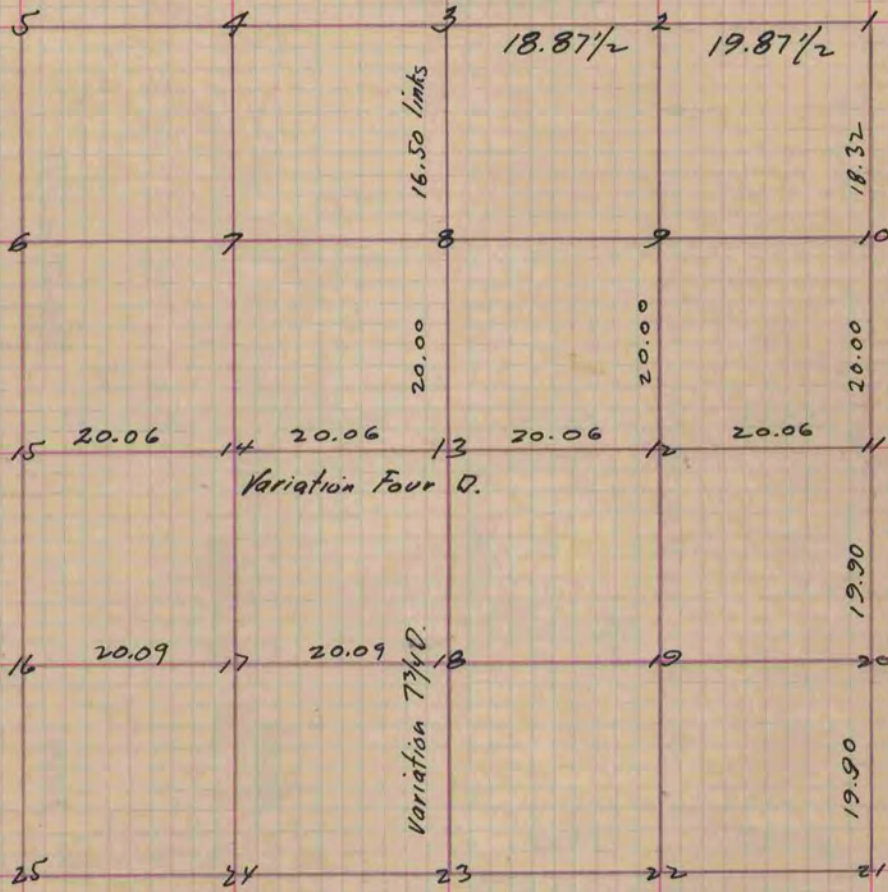

- Fig. 13 Br. 0 14 S 29 1/2 E 128 Br. 0 12 N 60 E 135
- " 12 " " 18 N 1 1/2 E 201 1/2 Br. 0. 12 S 82 W. 141
- " 18 81.0 14 N 45 3/4 E 14
- " 16 Br. 0. 12 N 14 1/2 E. 222 Br. 0. 14 N. 64 E. 43
- " 2 Post and stone
- " 3 " " "
- " 8 " " "
- " 10 " " "

Copied from Page 48 Vol. 1. Original County Surveyors Record