

# PLAT AND RECORD

COUNTY BUILDING  
CITY OF JANESVILLE

Of a Survey on Section 29 T 2 R 12 E. of the 4 P. M. in ROCK Township

Rock County, Wisconsin, made SEPT. the 6th 19 72

I hereby certify that the following is a correct record of said survey as made by me.

*High J. Lee*  
County Surveyor.

NOTE: BEARINGS REFERENCED TO W. LINE OF S.W. 1/4  
OF SEC. 30-2-12, ASSUMED NORTH.

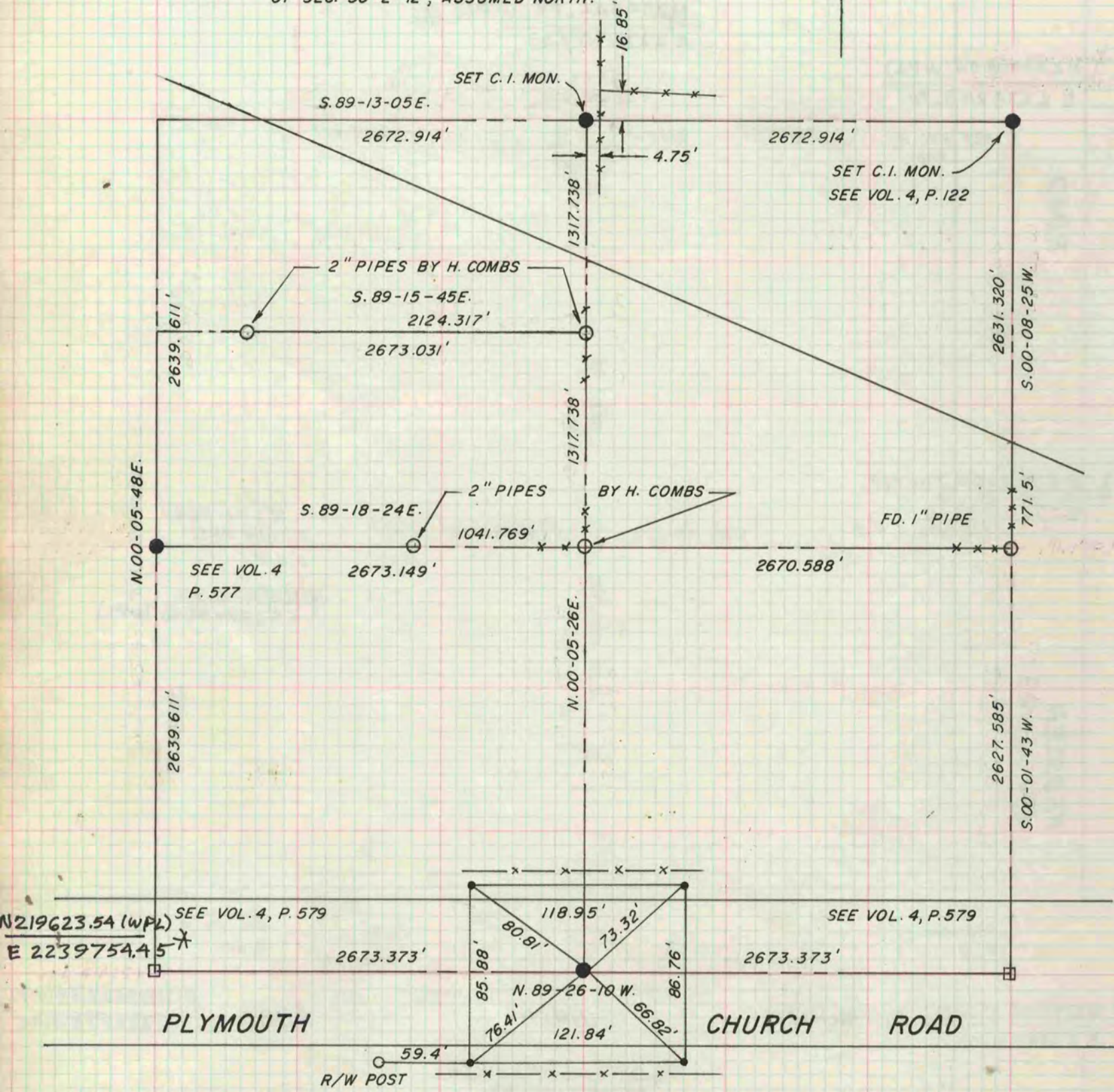
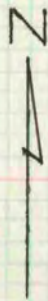

N219623.54 (WPL)  
E 2239754.45 \*

PLYMOUTH

CHURCH ROAD

R/W POST

ALL REF. 3/4" PINS  
NOTE: MON. IS 1' N. OF  
S. EDGE PAVE.

R.B. M.L. T.M. C.E.

N219662.30 (WPL) \*  
E 2242427.39

\* COPIED FROM BELOIT REC  
12/11/75 DAB