

CITY OF JANESVILLE  
COUNTY BUILDING

# PLAT AND RECORD

V-4 597  
PAGE 598 BELOIT REC  
12/11/75 DAB

COUNTY BUILDING  
CITY OF JANESVILLE

Of a Survey on Section 8 T 4 R 11 E. of the 4 P. M. in Porter Township

Rock County, Wisconsin, made April the 2nd 19 73

I hereby certify that the following is a correct record of said survey as made by me.

County Surveyor.

**MICROFILMED**

THE GEO. D. BARBARO COMPANY, ST. LOUIS

At N.E. Cor. Sec. 8-4-11  
Dug & Fd. 1" Iron Pipe  
4-2-73 ML-BK  
Ref. (3) 1" Pipe

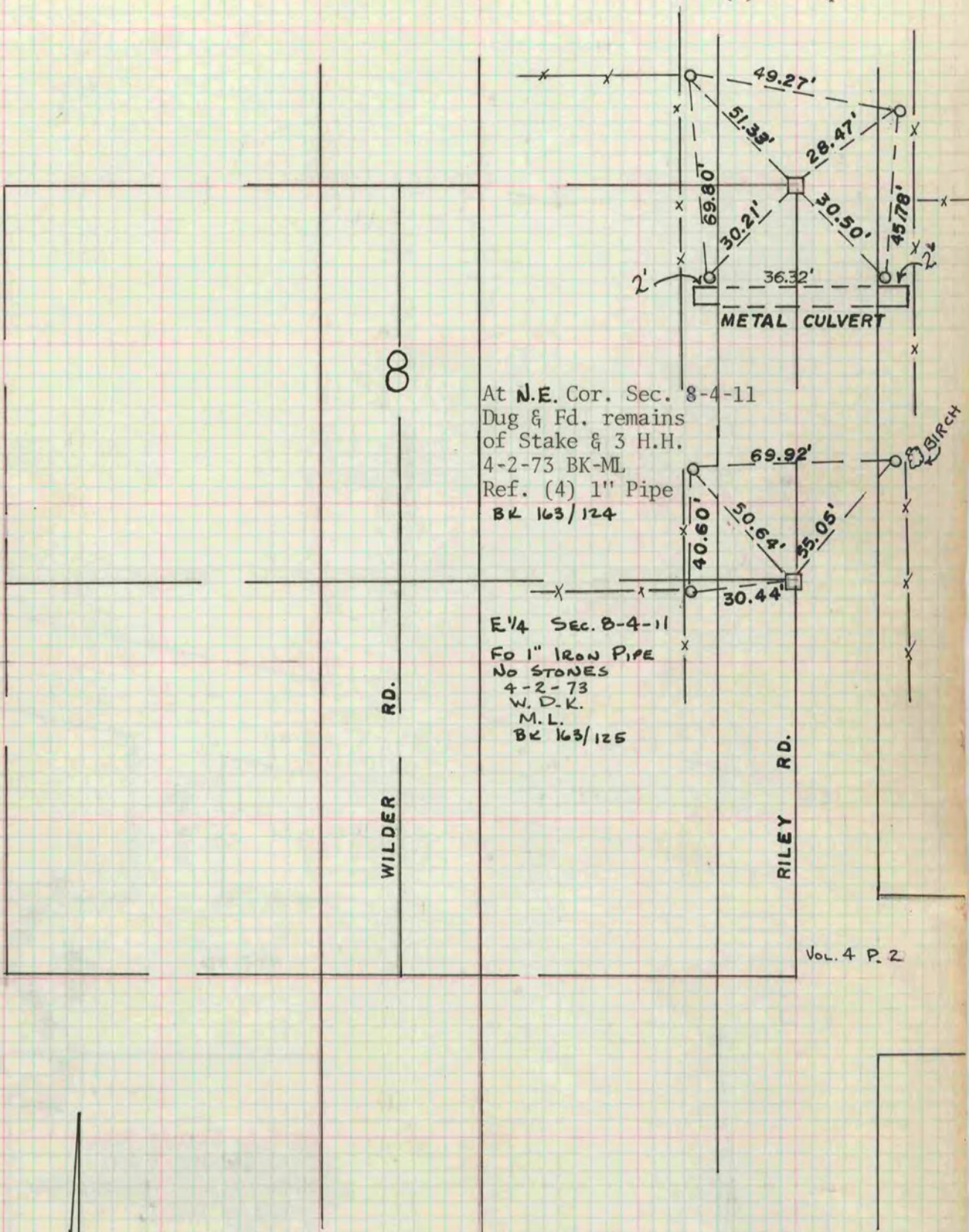

At N.E. Cor. Sec. 8-4-11  
Dug & Fd. remains  
of Stake & 3 H.H.  
4-2-73 BK-ML  
Ref. (4) 1" Pipe  
BK 163/124

E 1/4 Sec. 8-4-11  
FO 1" IRON PIPE  
NO STONES  
4-2-73  
W. D. K.  
M. L.  
BK 163/125

Vol. 4 P. 2

