

PLAT AND RECORD

497
VOL. 5

COUNTY BUILDING
CITY OF JANESVILLE

Of a Survey on Section **8, 16** T **4** R **11** E. of the 4 P. M. in **PORTER** Township
Rock County, Wisconsin, made **NOV** the **20** 19 **78**

I hereby certify that the following is a correct record of said survey as made by me.

Donald Barnes

County Surveyor.



NW COR SEC 16 T4N, R11E

FD PK. SET ALUM MON

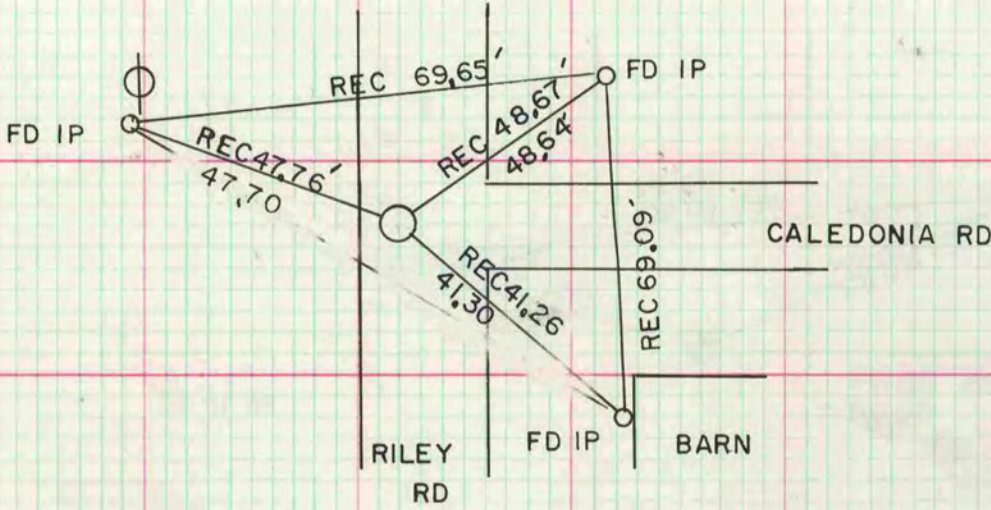

NE COR SEC 8 T4N R11E

SET ALUM. MON

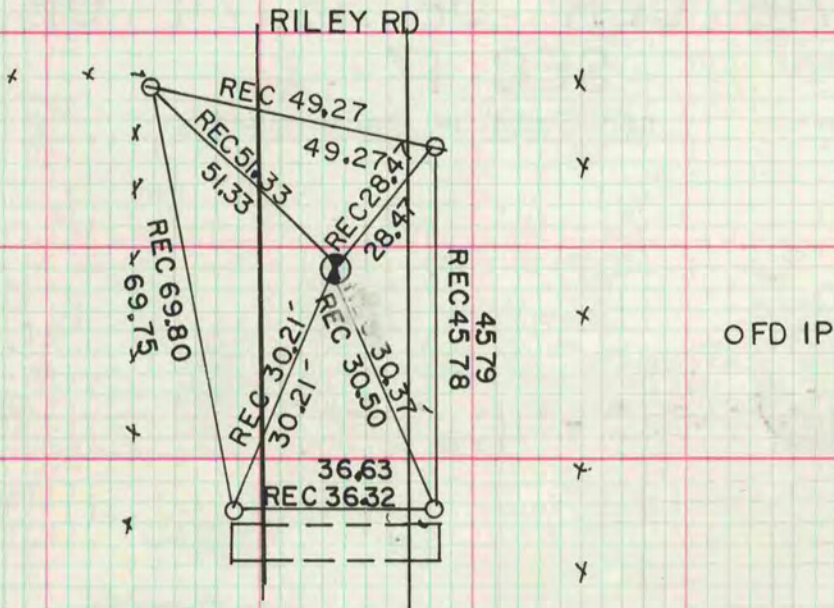

MICROFILMED