

PLAT AND RECORD

V-4 149

COUNTY BUILDING
CITY OF JANESVILLE

PG 168 BELOIT
REC 12/9/75

Of a Survey on Section 23 T 4 R 14 E. of the 4 P. M. in LIMA Township

Rock County, Wisconsin, made the 1958±

I hereby certify that the following is a correct record of said survey as made by me.

MICROFILMED

R. H. Bettman
County Surveyor.

THE GEO. F. BARNARD COMPANY, ST. LOUIS



DAB
11/20/75 SW
~~2-1/4~~ COR. SEC. 23

Found three hardheads agreeing
with occupation to south.
no fence to north

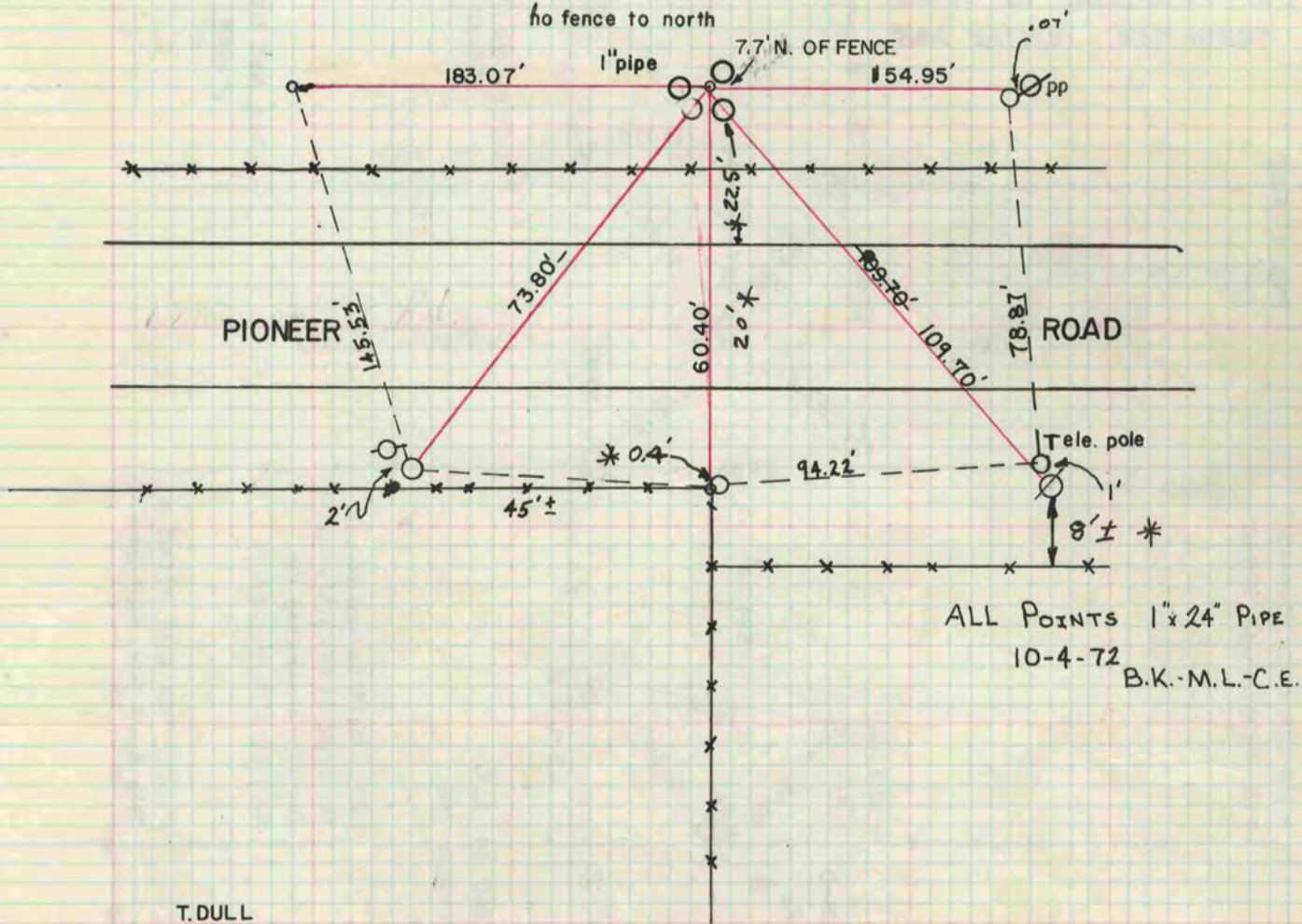

T. DULL

See page 168 Beloit

* COPIED FROM ~~THE~~ BELOIT REC
12/9/75 DAB