

# PLAT AND RECORD

49  
V-4

COUNTY BUILDING  
CITY OF JANESVILLE

Of a Survey on Section 6 T 2 R 14 E. of the 4 P. M. in BRADFORD Township

Rock County, Wisconsin, made AUGUST the 15 1960

I hereby certify that the following is a correct record of said survey as made by me.

**MICROFILMED**

*R. W. Both*  
County Surveyor.

FOUND CEDAR POST SURR BY  
4 LARGE LIMESTONES AT  
THE EAST 1/4 COR. SEC. 6-2-14  
NOTE: SET 1" PIPE

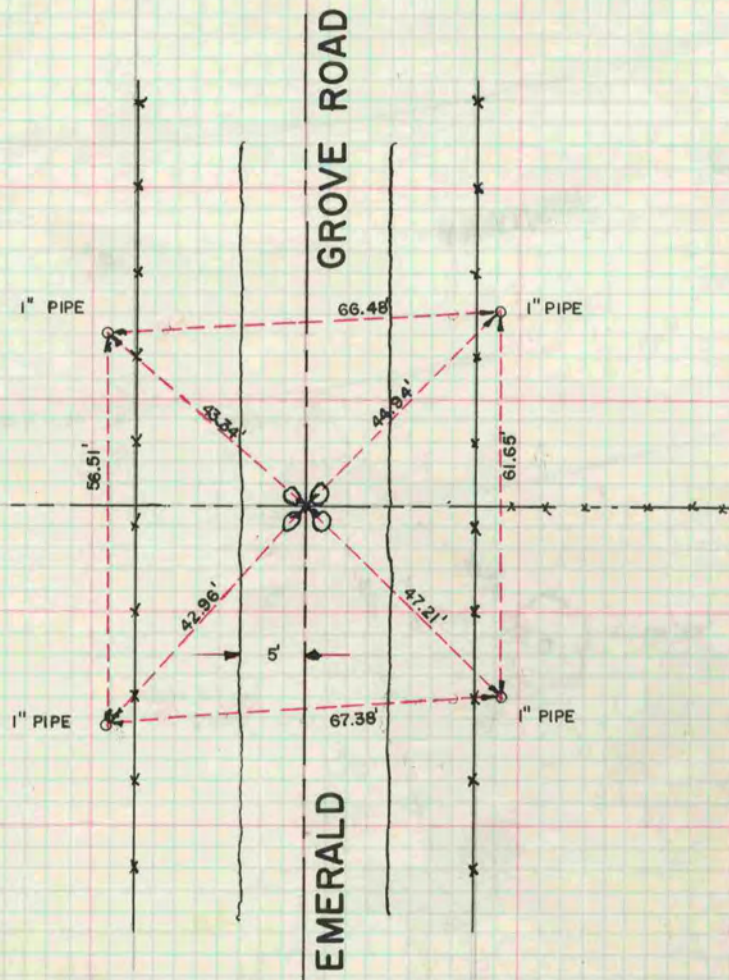

R. THOM  
G. HANSON  
J. KANE

FOUND CUT STONE MON. AT  
THE WEST 1/4 COR. OF SEC.  
6-2-14 NOTE: SET RR. SPIKE

