

PLAT AND RECORD

COUNTY BUILDING
CITY OF JANESVILLE

Of a Survey on Section **10** T. **IN.** R. **14** E. of the 4 P. M. in **CLINTON** Township

Rock County, Wisconsin, made **APRIL** the **12-16** 1971

I hereby certify that the following is a correct record of said survey as made by me.

Angelo De...

County Surveyor.

MICROFILMED

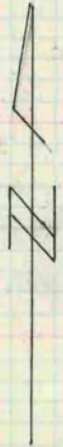
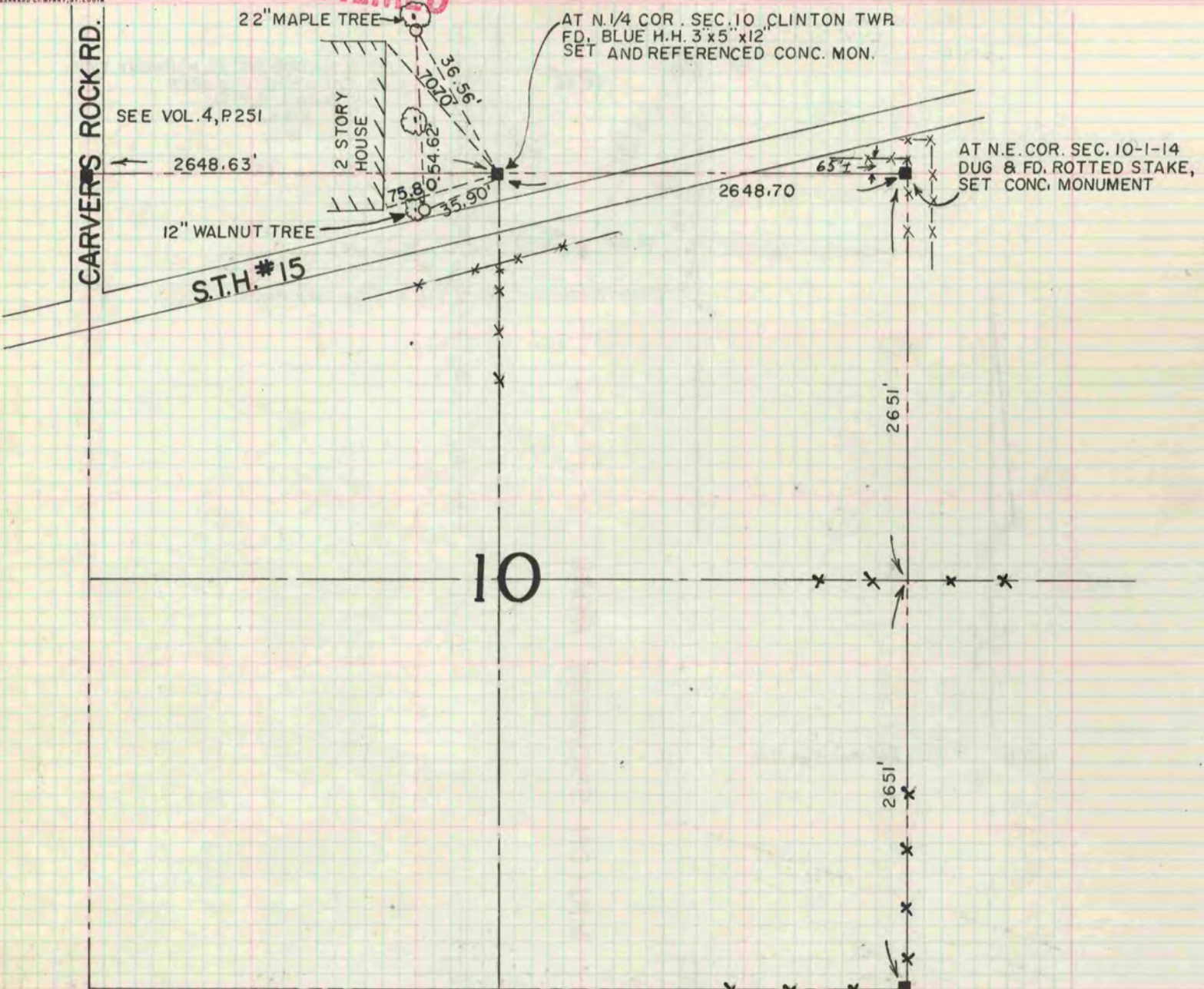

NOTE: 0 = 1" x 24" IRON PIPE REF. MON.
 APRIL 12-16, 1971
 J.M.S.
 G.B.
 R.T.