

PLAT AND RECORD

COUNTY BUILDING
CITY OF JANESVILLE

Of a Survey on Section **7, 18** T **2** R **11** E. of the 4 P. M. in **PLYMOUTH** Township
Rock County, Wisconsin, made **NOV** the **6** 19 **79**

I hereby certify that the following is a correct record of said survey as made by me.

Donald Barnes
BARNES
JANESVILLE
County Surveyor.



W 1/4 COR OF SEC 18

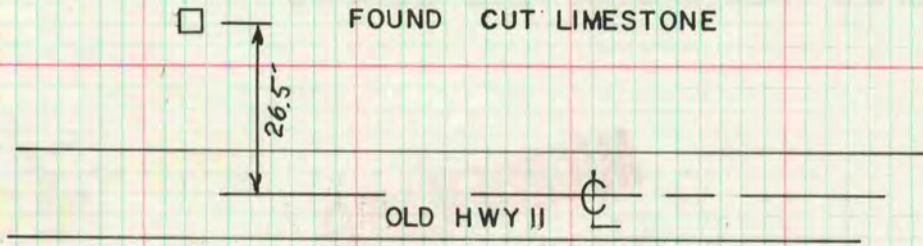

N 1/16th COR OF THE SW 1/4 SEC 18

FOUND PUMP HANDLE KERTCH SET, REPLACED WITH 1X24" I.P. THIS IS NOT ON THE E/W CENTERLINE & IS NOT THE 1/16th CORNER.

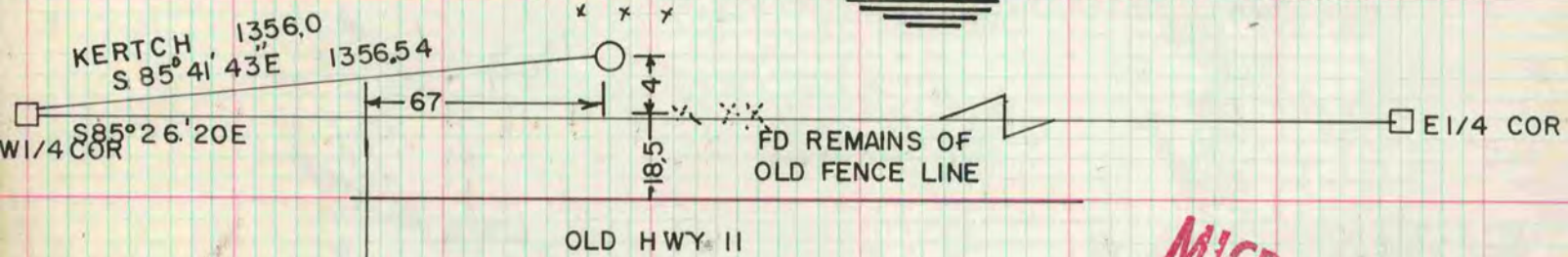

MICROFILMED

NW COR SEC 18

FOUND CUT LIMESTONE, THE TOP 3/4 OF THE STONE WAS BROKE OFF & LEANING AT A 60° ANGLE. REPLACED THE STONE WITH AN ALUM MON.

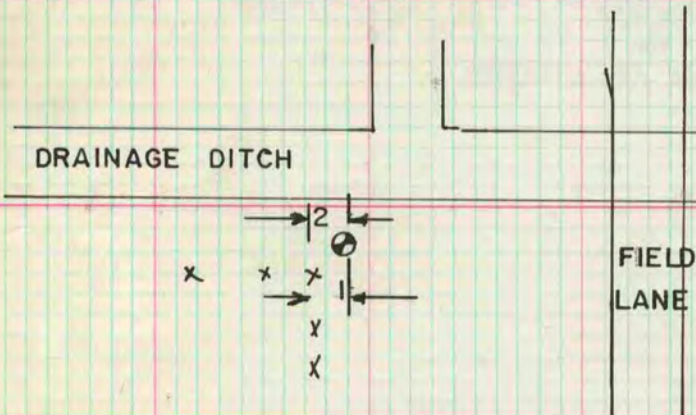

W 1/4 COR SEC 7

DUG & FOUND CUT LIMESTONE 3' DEEP SET ALUM MON ON TOP OF STONE

