

V-2 MICROFILMED

# PLAT AND RECORD

Of a Survey on Section 17 T 3 R 12 E. of the 4 P. M. in Sanesville Township  
Rock County, Wisconsin, made March the 20 1871

I hereby certify that the following is a correct record of said survey as made by me.

COUNTY BUILDING  
CITY OF JANESVILLE

(Signed) Edward Ruger  
R.H.B. County Surveyor

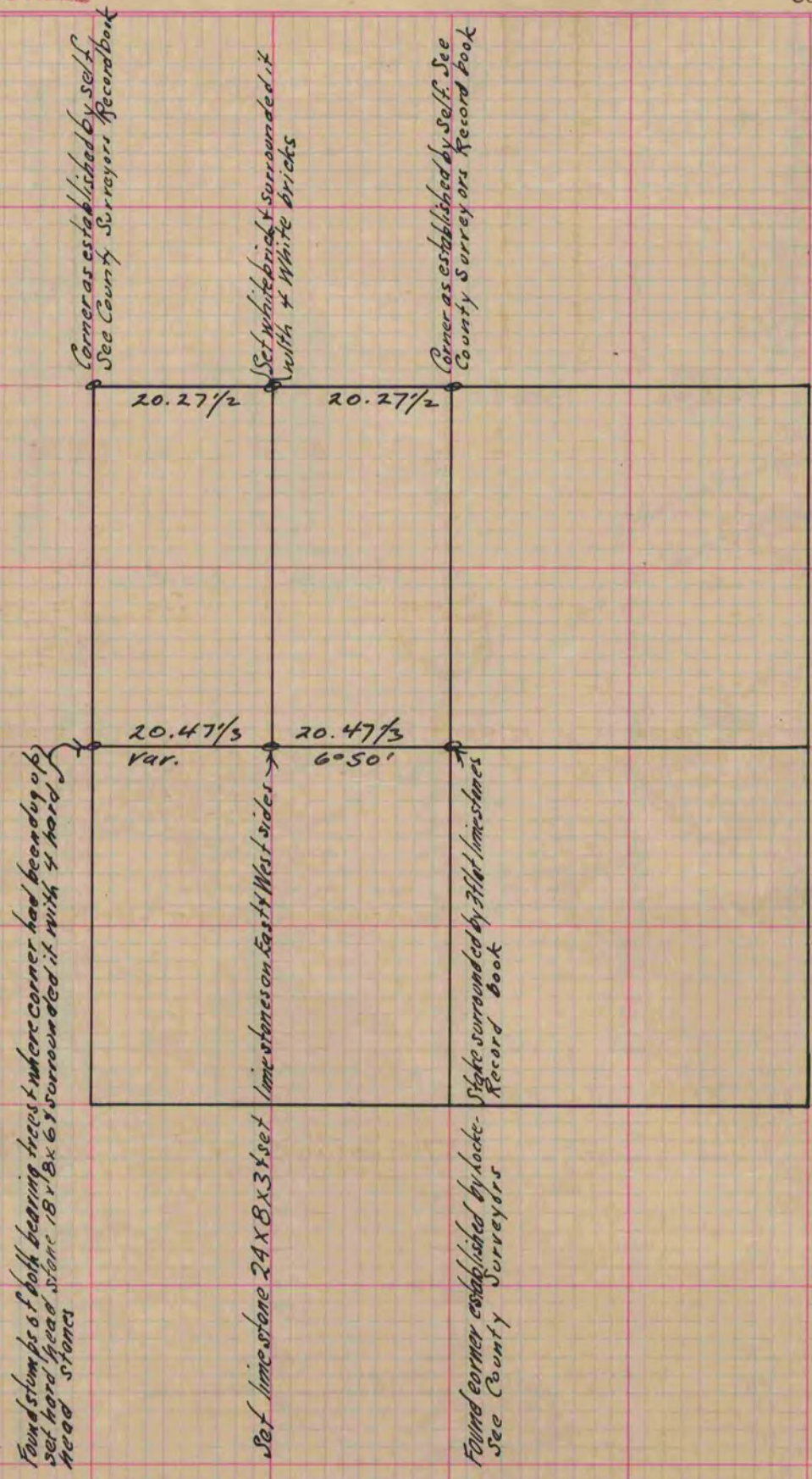

Copied from page 34 Vol. 2. Original County Surveyors Record