

MICROFILMED

# PLAT AND RECORD

3  
Vol I

COUNTY BUILDING  
CITY OF JANESVILLE

Of a Survey on Section 28 T 2 R 12 E. of the 4 P. M. in Rock Township  
Rock County, Wisconsin, made April the 1851

I hereby certify that the following is a correct record of said survey as made by me.

(Signed) Peter McVean  
R. H. B.

County Surveyor.

Made for Mr Watts and others on Section 28 in Town of Rock

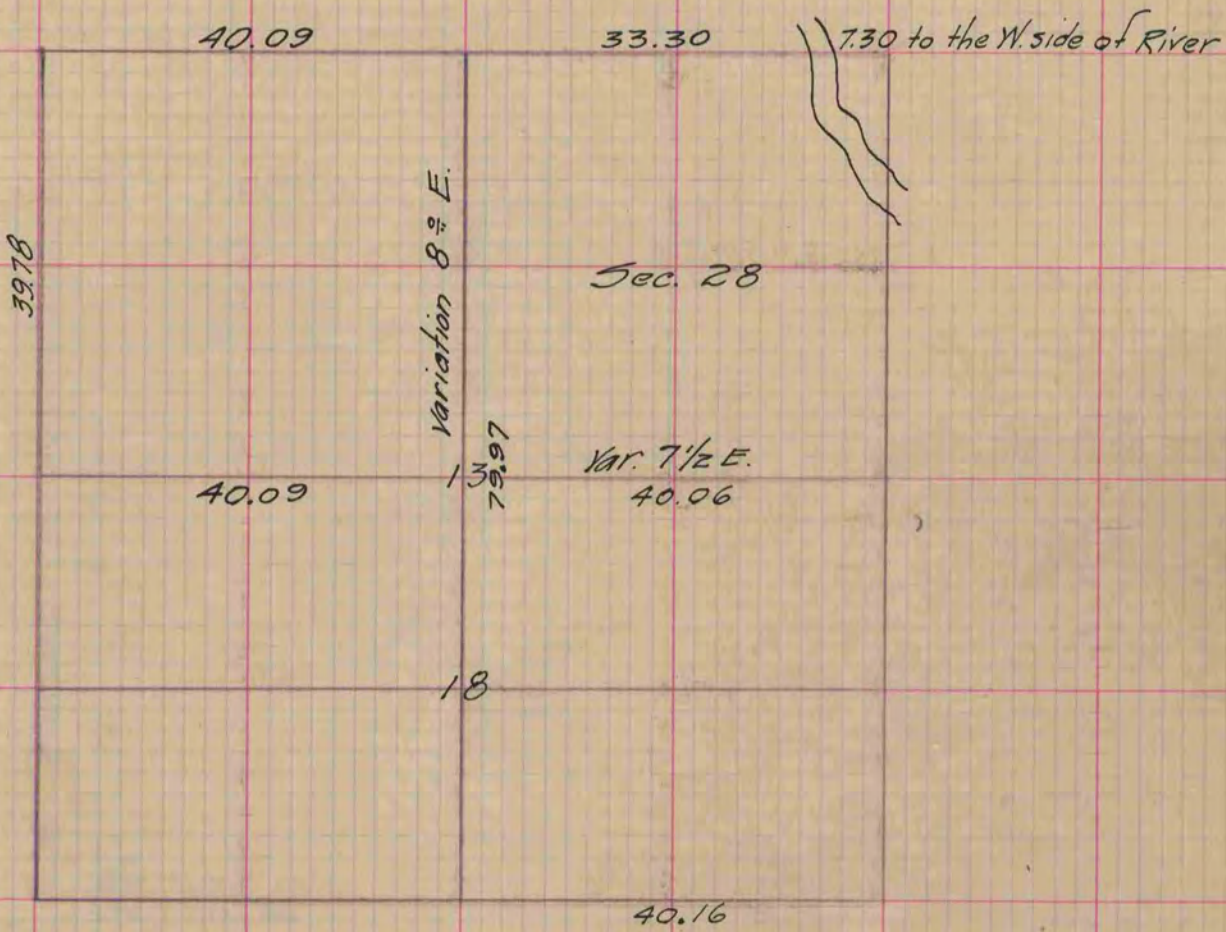

- Figure 13 represents the centre of the section
- Figure 13 Red Oak 10 S. 60 W. 62
- " " Br. " 8 S. 65 E. 4.26
- " 18 " " 10 S. 57 E.
- " " " " 12 N. 8 E. 39

Copied from Page 4 Vol. 1. Original County Surveyors Record-