

PLAT AND RECORD

COUNTY BUILDING
CITY OF JANESVILLE

MICROFILMED

Of a Survey on Section 32 T 2 R 14 E. of the 4 P. M. in Bradford Township

Rock County, Wisconsin, made December the 11th 1873

I hereby certify that the following is a correct record of said survey as made by me.

(Signed) Edward Ruger
R.H.B. County Surveyor.

At 63 chs. North of South $\frac{1}{4}$ cor. the E & W fences nearly coincide with the E & W sides of the road.
At 62.24 $\frac{1}{2}$ chs. North of South $\frac{1}{4}$ corners road angles $22^{\circ}05'$ East, at this point fence on West is 30 links into the road, and the fence on the East is 21 links East of East line of road

At a point 60 chs. North of the S $\frac{1}{4}$ cor. the fence (post & board) on the West is $30\frac{1}{2}$ links into the road. the post & board fence on the East is 17 links E. of the E. line of the road

At 51.68 chs N. of S $\frac{1}{4}$ cor. North line of road running West. At this point post & board fence on West is 33 links in the road. And post & poplar board fence on East is 20 links into the road. Post & poplar board fence on East ends & post & poplar board fence begins. Fence on East angles to the East.

At 52.19 chs. North of S $\frac{1}{4}$ Cor. fence on East crosses East line of road & in about 10 ft. further angles to the North & runs nearly parallel to the East line of road

At 50.69 chs N. of S $\frac{1}{4}$ Cor. S. line of highway running West. At this point the E. fence is 22 links in the road & the West fence is 2 links in the road.

At a point 50 chs N. of S $\frac{1}{4}$ Cor the post & poplar board fence on the East is 24 links into the road, and the post & board fence on the West is 2 links into the road.

This is a record and plat of a survey made by me Dec. 11th 1873 of that portion of Highway in the Town of Bradford the center line of which is the North & South quarter line of Section 32. The survey was made to ascertain the location of the fences with reference to the East & West line of the Highway. The black dash line indicates the quarter line and the center line of the highway so far as the highway follows the quarter line. The continuous black line indicates the East & West lines of Highway. The red lines indicate the East & West fences to stone wall. signed Edward Ruger County Surveyor R.H.B.

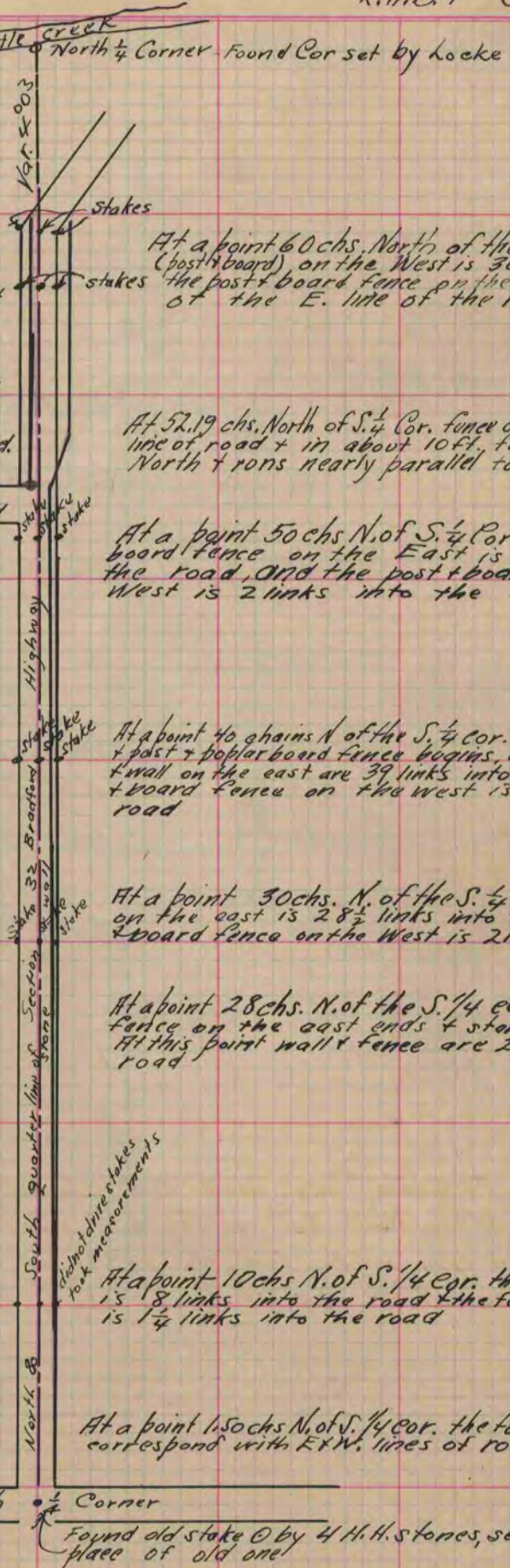

At a point 40 chains N of the S $\frac{1}{4}$ cor. the stone wall ends & post & poplar board fence begins, at this point the fence & wall on the east are 39 links into the road the post & board fence on the west is 2 links into the road

At a point 30 chs. N. of the S $\frac{1}{4}$ cor. the stone wall on the east is $28\frac{1}{2}$ links into the road & the post & board fence on the West is 2 links into the road.

At a point 28 chs. N. of the S $\frac{1}{4}$ cor. the post & board fence on the east ends & stone wall begins. At this point wall & fence are $26\frac{1}{2}$ links into the road

At a point 10 chs N. of S $\frac{1}{4}$ cor. the fence on the east is 18 links into the road & the fence on the west is $1\frac{1}{2}$ links into the road

At a point 1.50 chs N. of S $\frac{1}{4}$ cor. the fence on the E & W correspond with E & W. lines of road.

Copied from Page 77 Vol. 2. Original County Surveyors Record