

# PLAT AND RECORD

COUNTY BUILDING  
CITY OF JANESVILLE

171

V-5

Of a Survey on Section 5, 6 T 1 N R 11 E. of the 4 P. M. in NEWARK Township

Rock County, Wisconsin, made JUNE the 2 1976

I hereby certify that the following is a correct record of said survey as made by me.



**MICROFILMED**

NE cor Sec 6  
found cast iron mon.

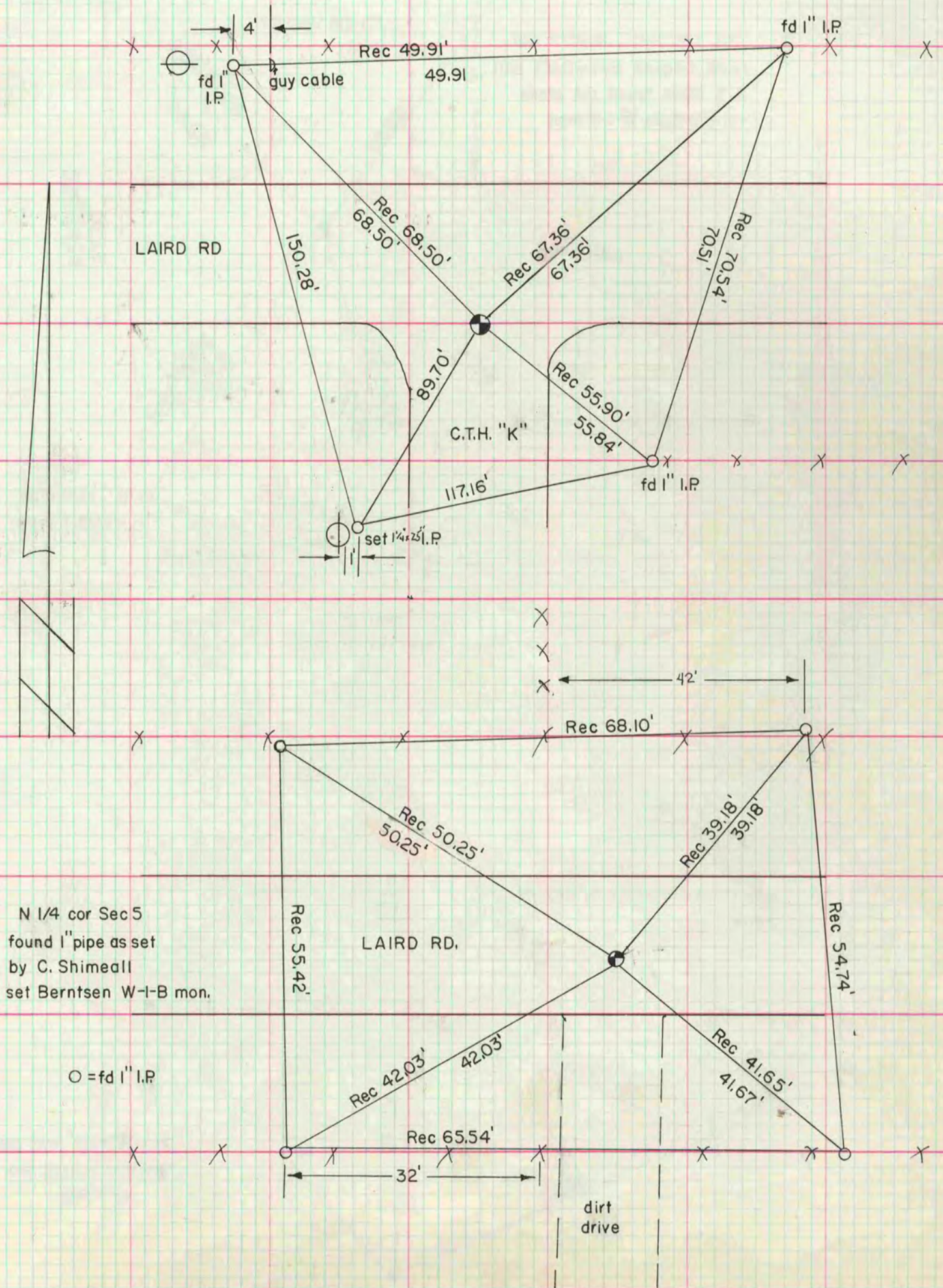

N 1/4 cor Sec 5  
found 1" pipe as set  
by C. Shimeall  
set Berntsen W-I-B mon.

O = fd 1" I.P.

dirt  
drive