

MICROFILMED

# PLAT AND RECORD

175  
V-1

COUNTY BUILDING  
CITY OF JANESVILLE

Of a Survey on Section 24 T 3 R 14 E. of the 4 P. M. in Sohnstown Township

Rock County, Wisconsin, made February the 11, 12 & 13 1863

I hereby certify that the following is a correct record of said survey as made by me.

(Signed) Sylvanus D. Locke  
R.H.B. County Surveyor.

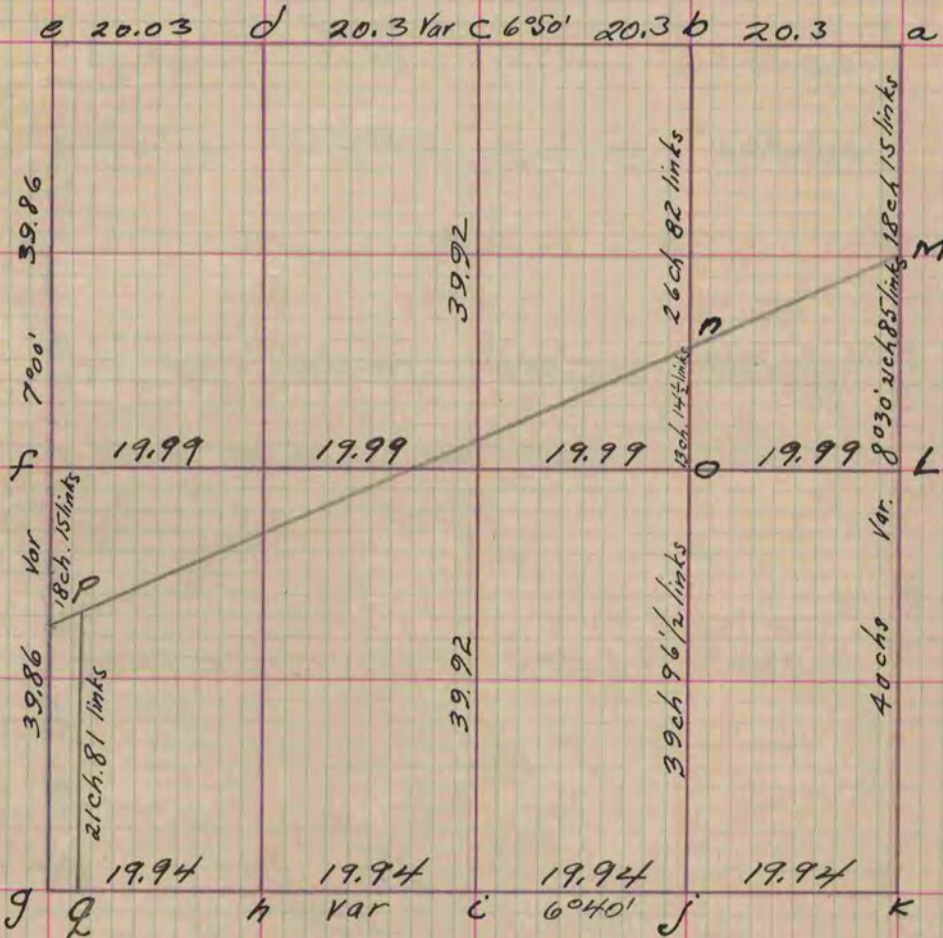

- At 'a' found corner established by Tubbs. Wal. Co. Surveyor. Stone in center of highway
- " 'b' Set stake + 2 stones below surface surrounding stake
- " 'c' " " " 3 " " " Found stump of Southern witness tree
- " 'd' " " " " " " " "
- " 'e' " " " " " " " "
- " 'f' " " " " " " " Found stake in mound. Witness trees gone
- " 'g' " " " " " " " Found Stone below surface set by Ruger
- " 'h' " " " " " " " " " + stake " "
- " 'i' " " " " " " " " "
- " 'j' " " " " " " " " "
- " 'k' " " " " " " " " Found stake Doubtless set by Tubbs
- " 'l' " " hard head stone below surface
- " 'm' " " " " " " " " "
- " 'n' " " Limestone " " "
- " 'o' " " Stone, hard head " " "
- " 'p' " " Stake + 3 stones surrounding stake
- " 'q' " " Found stone set by Ruger

Copied from Page 184 Vol. 1. Original County Surveyors Record