

MICROFILMED

PLAT AND RECORD

351

V-1

COUNTY BUILDING
CITY OF JANESVILLE

Of a Survey on Section 30 T 2 R 10 E. of the 4 P. M. in Spring Valley Township

Rock County, Wisconsin, made April 4th & 5th - 1877 & June the 26th & 27th 1869

I hereby certify that the following is a correct record of said survey as made by me.

(Signed) R. K. Lee
R. H. B. Dep County Surveyor.

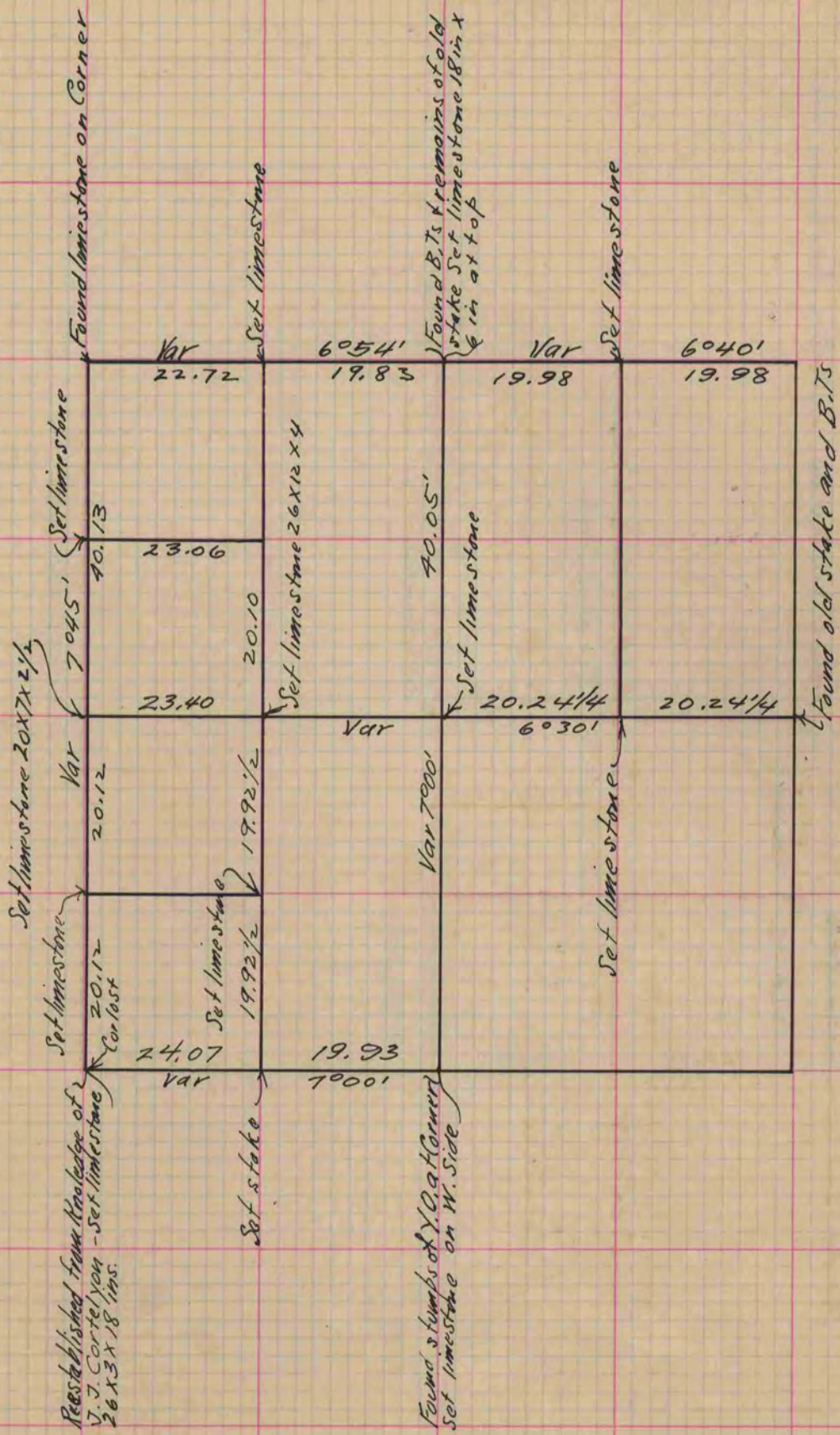

Copied from Page 283 Vol. 1. Original County Surveyors Record