

PLAT AND RECORD

113
Vol 4
V-4

COUNTY BUILDING
CITY OF JANESVILLE

Of a Survey on Section 12 T 3N. R 12 E. of the 4 P. M. in FULTON Township

Rock County, Wisconsin, made SEPTEMBER the 11th. 1961

I hereby certify that the following is a correct record of said survey as made by me.

MICROFILMED

R. B. Bettman

County Surveyor.

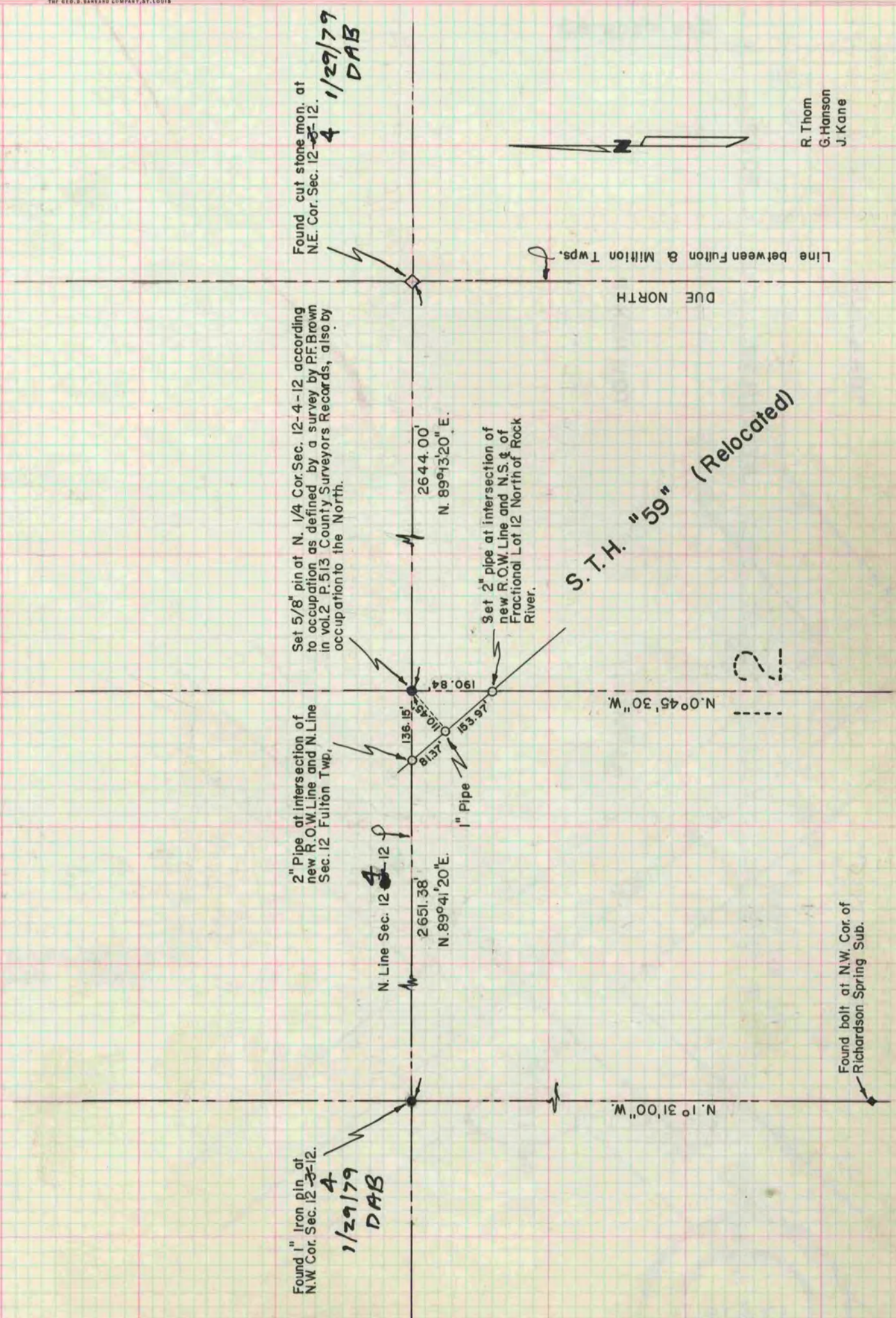

R. Thom
G. Hanson
J. Kane