

PLAT AND RECORD

311

V-4

COUNTY BUILDING
CITY OF JANESVILLE

Of a Survey on Section 1 T 1N R 11 E. of the 4 P. M. in NEWARK Township

Rock County, Wisconsin, made MAY the 4 1967

I hereby certify that the following is a correct record of said survey as made by me.

MICROFILMED

R. B. Homan Jr.

County Surveyor.

THE GEO. D. BARNARD COMPANY, ST. LOUIS

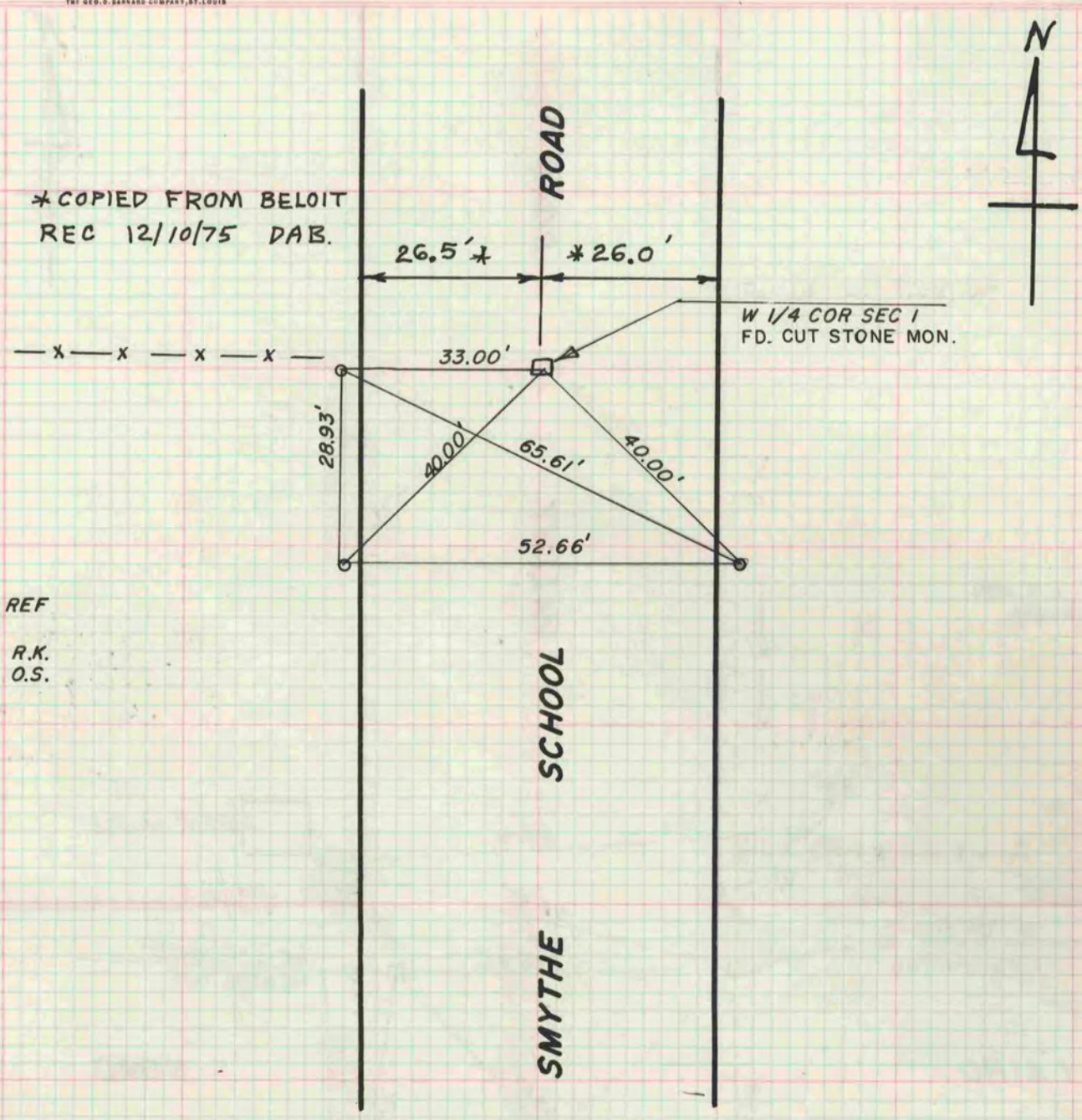

* COPIED FROM BELOIT
REC 12/10/75 DAB.

REF
R.K.
O.S.