

PLAT AND RECORD

COUNTY BUILDING
CITY OF JANESVILLE

Of a Survey on Section 12 3 N 12 E 6 & 7 T 3 N R 13 E of the 4 P. M. in JANESVILLE HARMONY Township

Rock County, Wisconsin, made AUGUST the 20 1970

I hereby certify that the following is a correct record of said survey as made by me.

W. B. ...

County Surveyor.

MICROFILMED

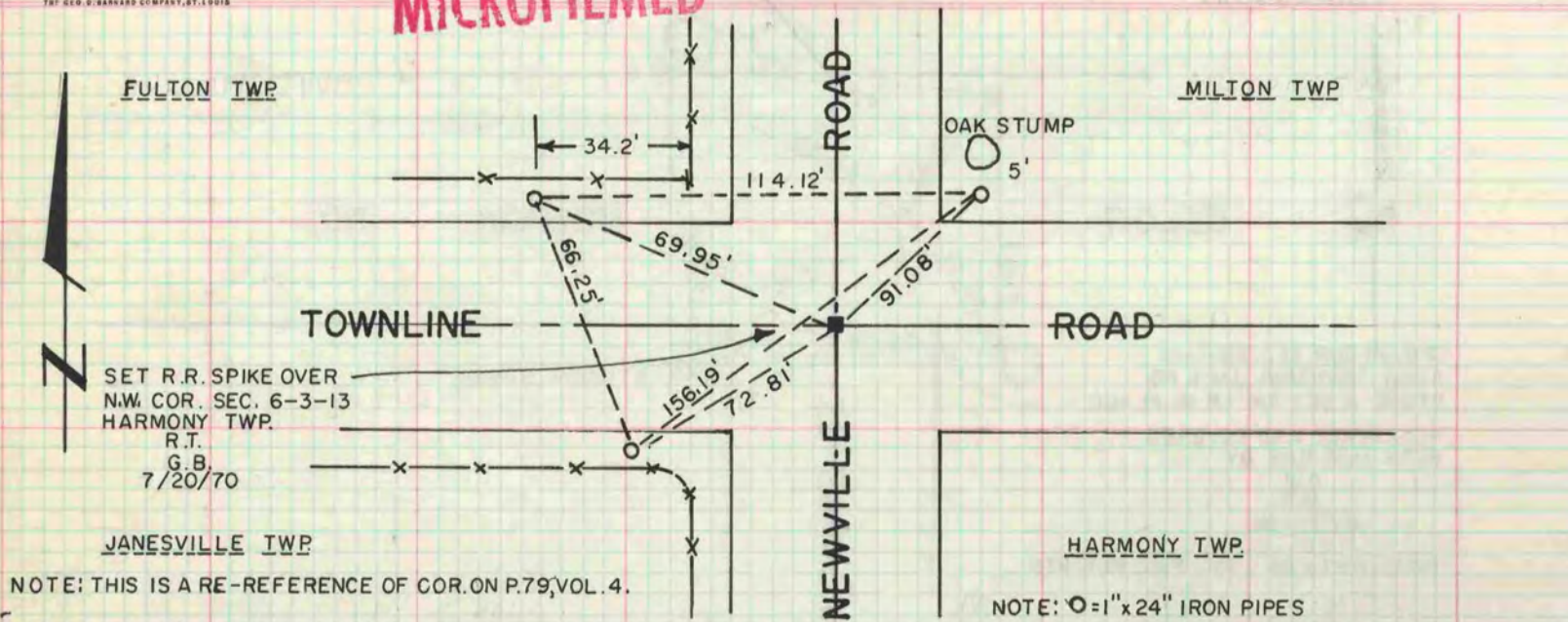

NOTE: THIS IS A RE-REFERENCE OF COR. ON P.79, VOL. 4.

NOTE: O = 1" x 24" IRON PIPES

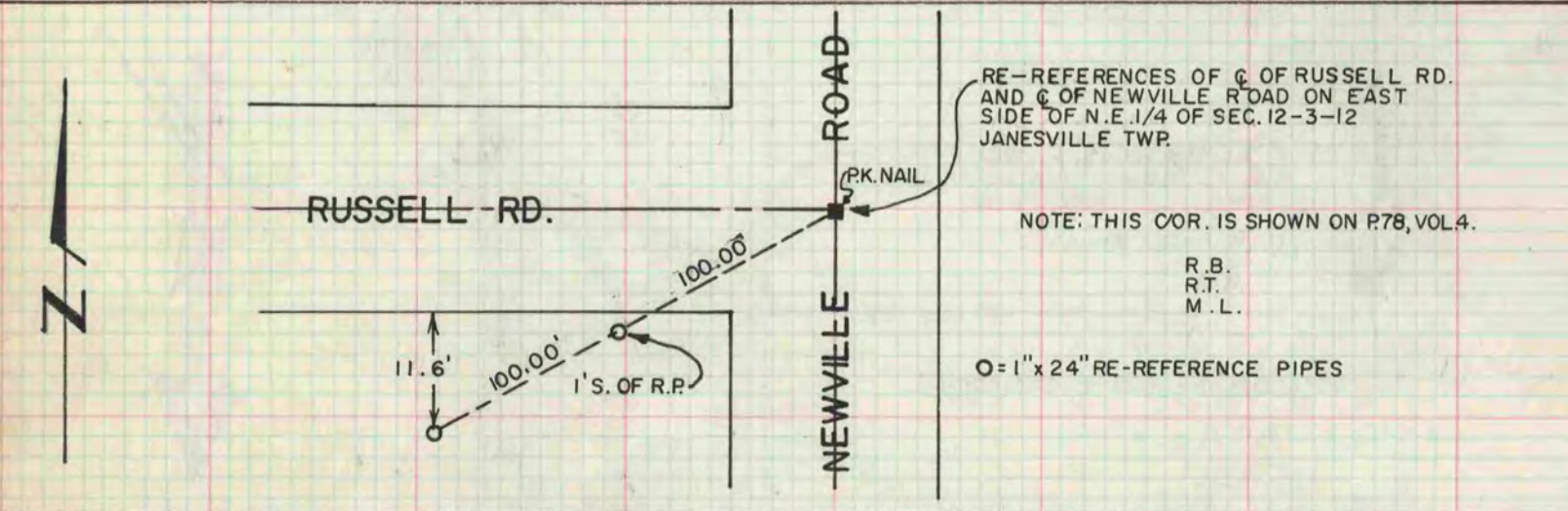

RE-REFERENCES OF C. OF RUSSELL RD. AND C. OF NEWVILLE ROAD ON EAST SIDE OF N.E. 1/4 OF SEC. 12-3-12 JANESVILLE TWP.

NOTE: THIS COR. IS SHOWN ON P.78, VOL. 4.

R.B.
R.T.
M.L.

O = 1" x 24" RE-REFERENCE PIPES

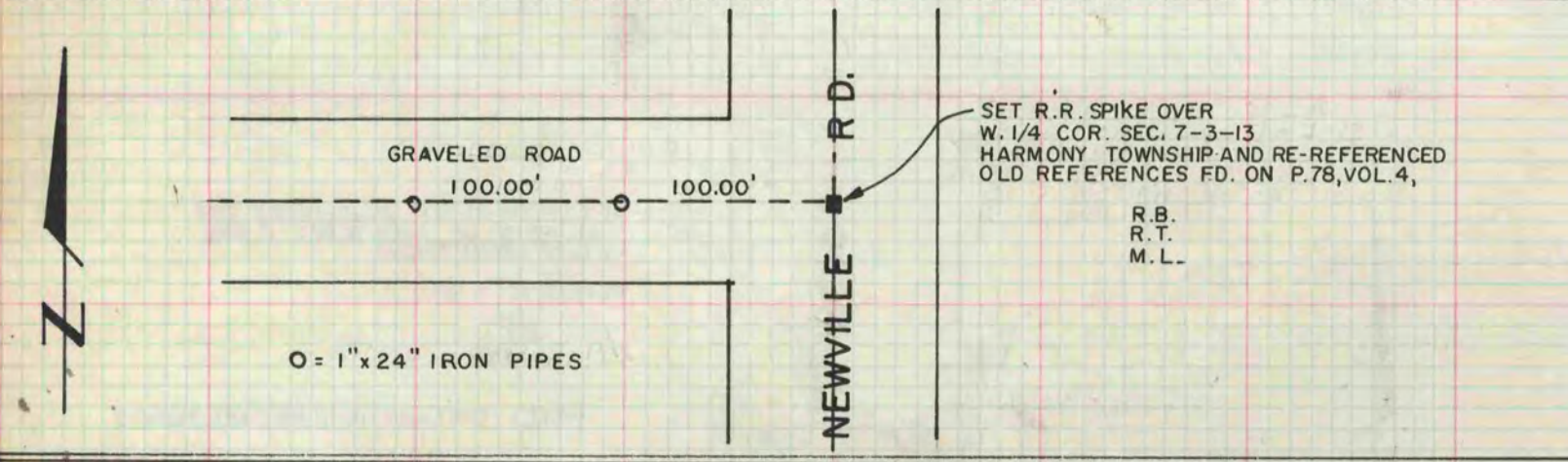

SET R.R. SPIKE OVER W. 1/4 COR. SEC. 7-3-13 HARMONY TOWNSHIP AND RE-REFERENCED OLD REFERENCES FD. ON P.78, VOL. 4.

R.B.
R.T.
M.L.

O = 1" x 24" IRON PIPES

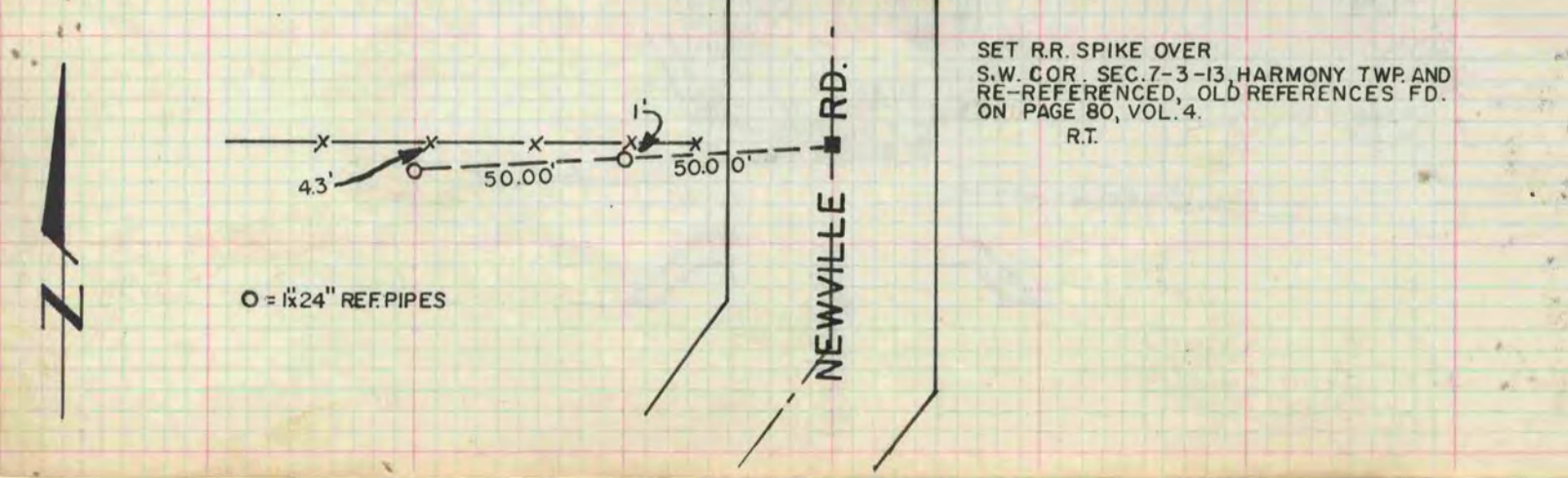

SET R.R. SPIKE OVER S.W. COR. SEC. 7-3-13, HARMONY TWP. AND RE-REFERENCED, OLD REFERENCES FD. ON PAGE 80, VOL. 4.

R.T.

O = 1" x 24" REF. PIPES