

PLAT AND RECORD

287
VOL. 6

Of a Survey on Section 4 T 4 N., R 13 E. of the 4 P. M. in _____ Township
Rock County, Wisconsin, made OCTOBER the _____

I hereby certify that the following is a correct record of said survey

COUNTY BUILDING
CITY OF JANESVILLE



County Surveyor.

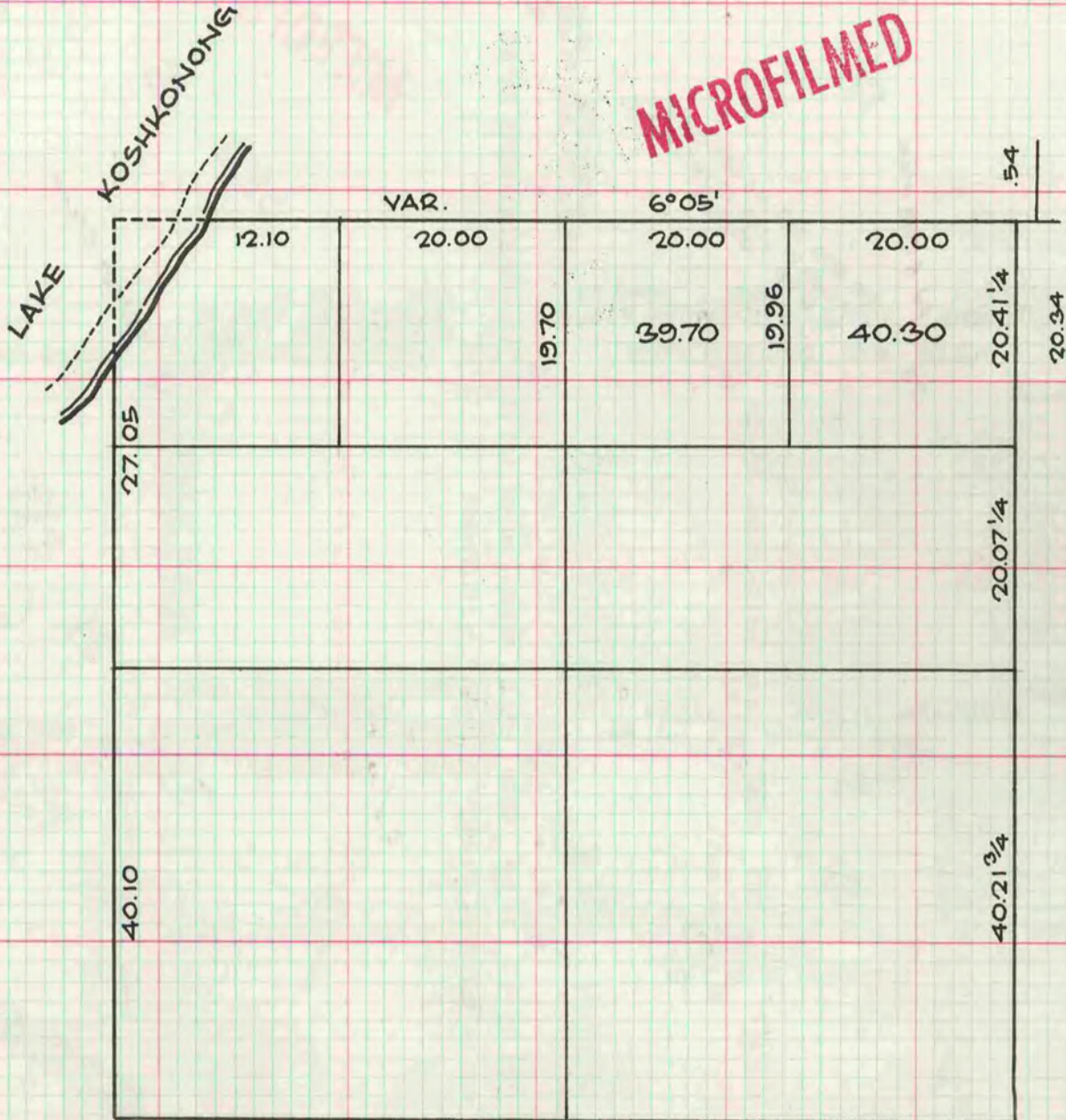

THE ABOVE INFORMATION WAS TAKEN FROM RUGER
FIELD BOOK B-4 ON PAGE 51. ALTHOUGH LABELLED
AS SECTION 5, MILTON TOWNSHIP, A COMPARISON
WITH THE ORIGINAL GOVERNMENT SURVEYS INDICATES
THIS TO ACTUALLY BE SECTION 4, MILTON TOWNSHIP.