

PLAT AND RECORD

Of a Survey on Section 6 T 6.2 R 10 E. of the 4 P. M. in SPRING TOWNSHIP
Rock County, Wisconsin, made MAY the 19

I hereby certify that the following is a correct record of said survey as made by me.

COUNTY BUILDING
CITY OF JANESVILLE



DUG 4' DEEP AS SHOWN AND FOUND NOTHING

THE INTERSECTION OF THE CENTERLINE OF THE ROAD AND THE PROJECTION OF THE FENCE TO THE EAST IS ABOUT 19' SOUTH OF THE SECTION LINE. BASED ON THIS IT IS PROBABLE THAT THE CORNER WAS NORTH OF WHERE I DUG. ALSO THE ANGLE OF THE ROAD IS SUCH THAT THE RECORD DISTANCE TO THE S 1/4 CORNER OF SECTION 31 (886.28) IS PROBABLY CORRECT.

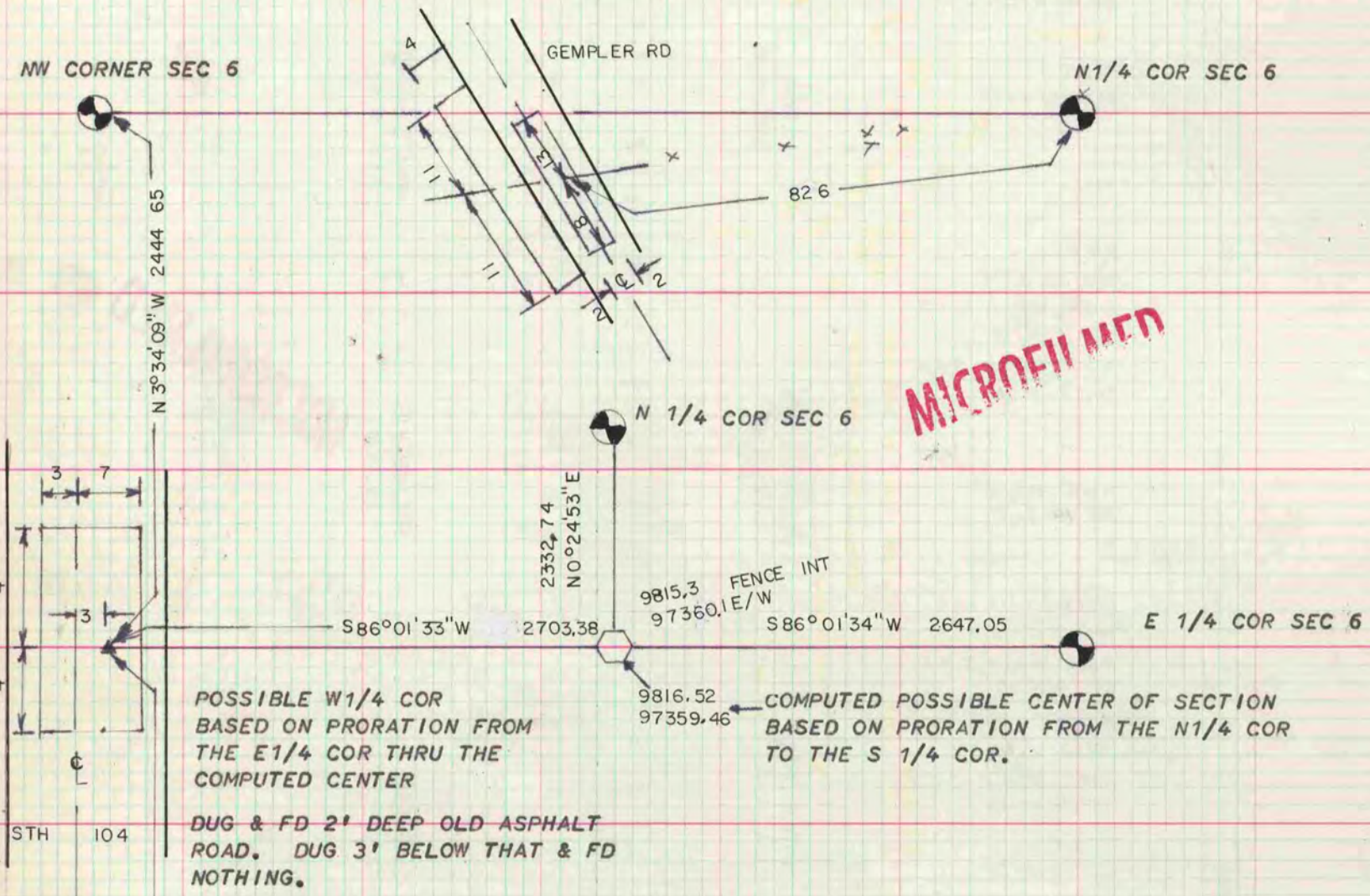

MICROFILMED

DUG & FD 2' DEEP OLD ASPHALT ROAD. DUG 3' BELOW THAT & FD NOTHING.

NW COR SEC 6
DUG & FD 1 1/2' DEEP 2 HH ON E&W, 2 LIMESTONES ON N&S. DID NOT FIND THE WOOD STAKE NOR WOOD FIBERS. SET 3/8" X 32" BOLT BELOW ROAD SURFACE.

