

MICROFILMED

PLAT AND RECORD

Of a Survey on Section 31 T 3 R 10 E. of the 4 P. M. in Magnolia Township

Rock County, Wisconsin, made May the 15th & 16th 1873

I hereby certify that the following is a correct record of said survey as made by me.

COUNTY BUILDING
CITY OF JANESVILLE

(Signed) R. H. Lee
R. H. B.

{ Deputy
County Surveyor.

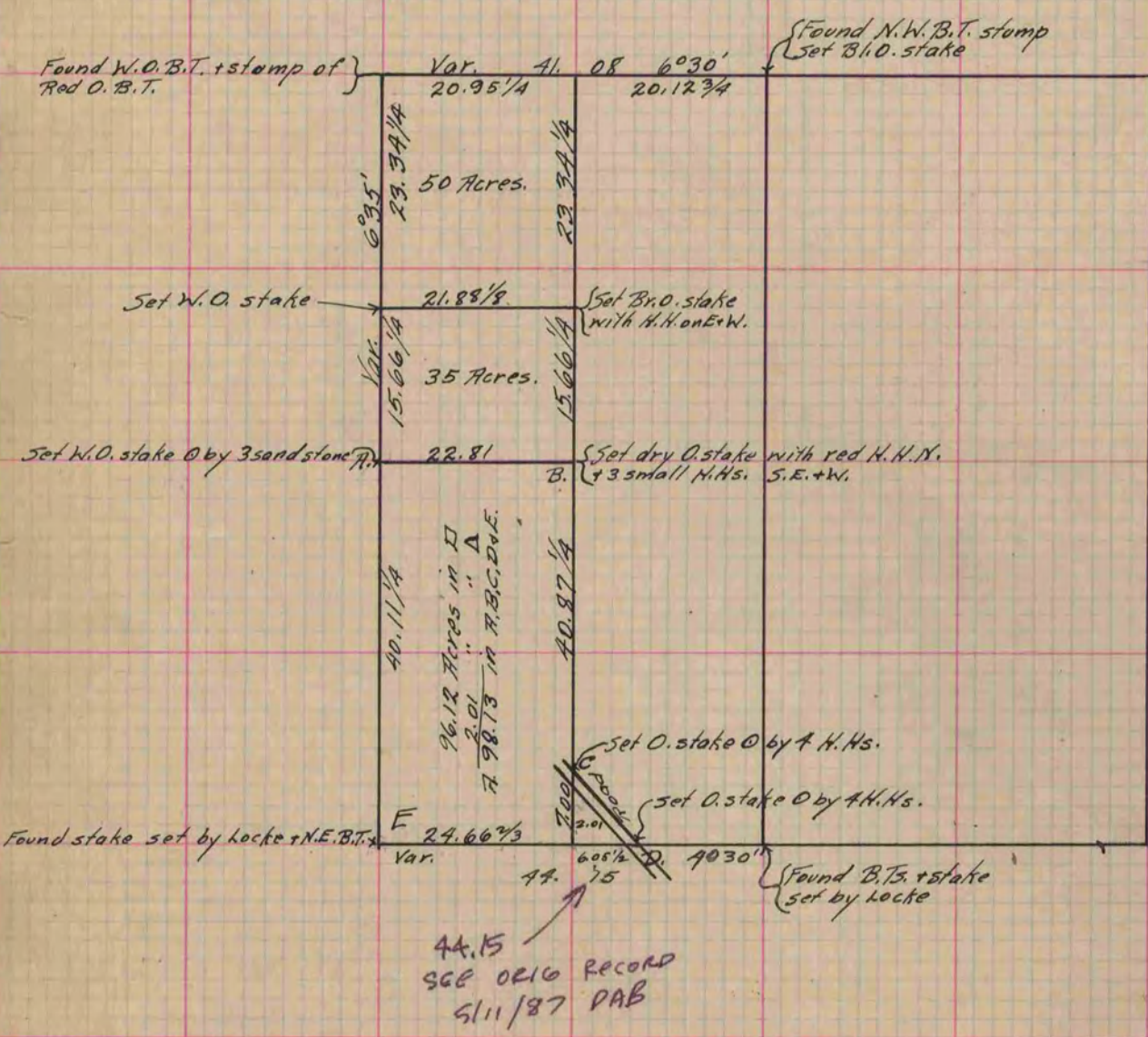

Copied from Page 58 Vol. 2 Original County Surveyors Record.