

# PLAT AND RECORD

127

VOL. 6

Of a Survey on Section **9, 16** T **3** R **14** E. of the 4 P. M. in **JOHNSTOWN** Township

Rock County, Wisconsin, made **FEB.** the **10th** 19**81**

I hereby certify that the following is a correct record of said survey as made by me.

**COUNTY BUILDING  
CITY OF JANESVILLE**

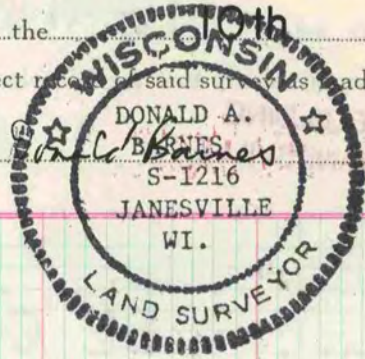

County Surveyor.

ORIGINAL DISTANCES BETWEEN SECTIONS 9 & 16 AS SHOWN IN COUNTY SURVEYOR RECORDS VOL. 5 PAGE 542 ARE CORRECTED FROM 2634.06' & 2634.06' TO 2620.86' & 2620.86'

**SEC 4** CORRECT VOL 5 PAGE 543 AS FOLLOWS:  
KERCH 5348.2 SHOULD BE KERCH 5349.2 AS RECORDED IN VOL 3 PAGE 56

JOG AT THE NE COR  
172.75 SHOULD BE 31.04 AS RECORDED IN VOL 5 PAGE 382

**SEC 21** CORRECT VOL 5 PAGE 541 AS FOLLOWS:  
CENTER TO N¼ RUGER 2658.81 SHOULD BE 2641.65  
S¼ TO N¼ RUGER 5299.8 SHOULD BE 5282.64

**SEC 1** THE DISTANCE BETWEEN THE NW COR SEC 1 AND THE SW COR SEC 36 LIMA AS SHOWN IN VOL 2 PAGE 420 IS NOT GIVEN IN THE ORIGINAL RECORD VOL 2 PAGE 339

**SEC 30** THE DISTANCE SHOWN IN VOL 1 PAGE 169 GOING WEST FROM THE SE COR OF 12.35 CHAINS IS SHOWN IN ORIGINAL FIELD BOOK RY PAGE 22 AS 110 RODS

**MICROFILMED**