

MICROFILMED

# PLAT AND RECORD

Of a Survey on Section 28 T 4 R 15 E. of the 4 P. M. in Milton Township

Rock County, Wisconsin, made December the 19 1905

I hereby certify that the following is a correct record of said survey as made by me.

COUNTY BUILDING  
CITY OF JANESVILLE

C. V. Herch

County Surveyor.

Found gas pipe at Cen Sec. 28

179/13

53.65

Found Mon. E. Side Sec. 28

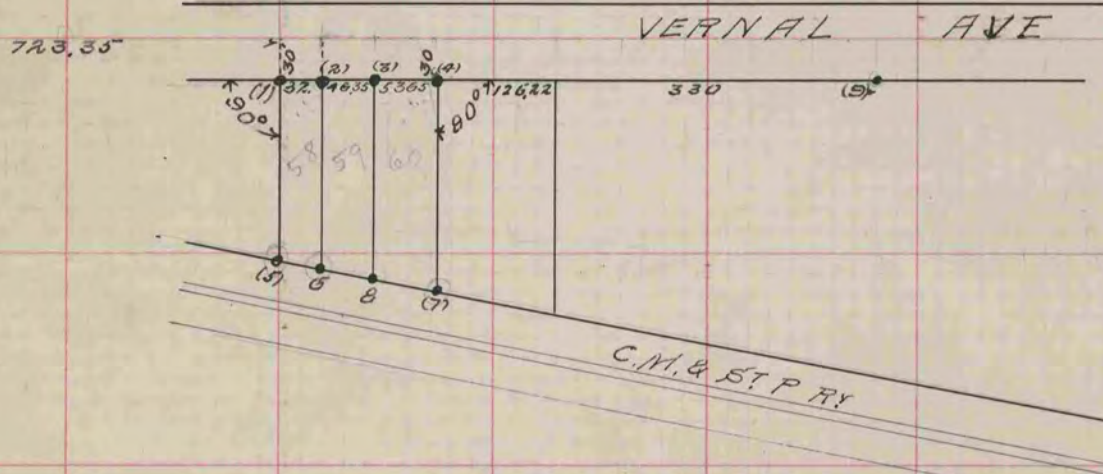

- At (1) Found old stake refered to in Burdick Deed. set gas pipe
- " (2) Set Gas pipe
- (3)        "
- (4) Set Gas pipe It is in line with present Walk where iron rod was set
- (5) (6) + (7) Set gas pipe
- 8 Set flat iron rod
- 9 Found iron rod