

301 v-3

PG 299 BELOIT REC
12/15/75 DAB

PLAT AND RECORD

COUNTY BUILDING
CITY OF JANESVILLE

Of a Survey on Section 23 T. 2N. R. 11 E. of the 4 P. M. in Plymouth Township

Rock County, Wisconsin, made June the _____ 1936

MICROFILMED

I hereby certify that the following is a correct record of said survey as made by me.

B. J. Sunny
County Surveyor.

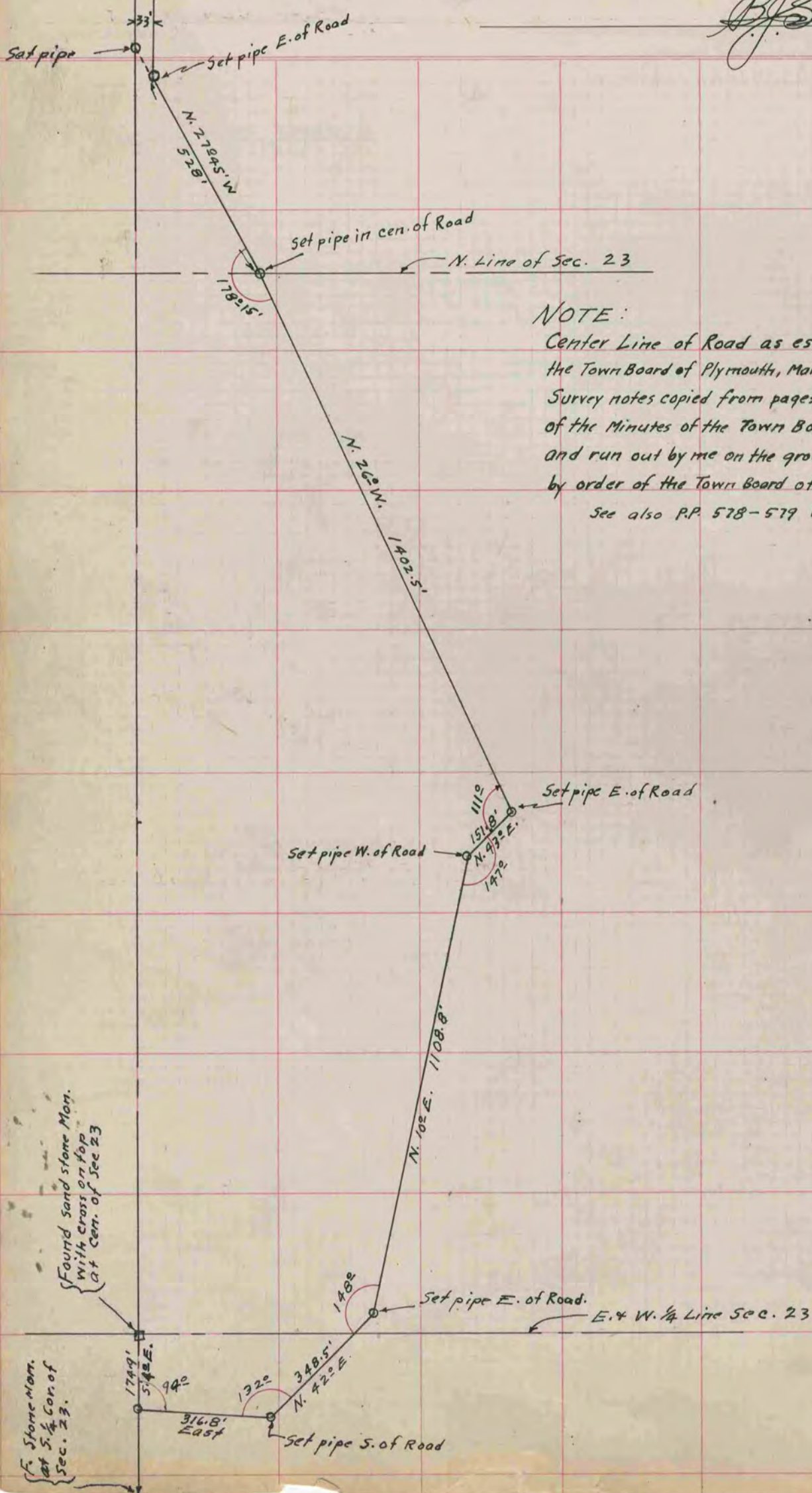

NOTE:
 Center Line of Road as established by
 the Town Board of Plymouth, March 12, 1873.
 Survey notes copied from pages 135-136 of Vol. "B"
 of the Minutes of the Town Board of Plymouth,
 and run out by me on the ground as shown
 by order of the Town Board of 1936.
 See also P.P. 578-579 Vol. "B"