

MICROFILMED PLAT AND RECORD

Of a Survey on Section 10 T 1 R 13 E. of the 4 P. M. in Turtle Township

Rock County, Wisconsin, made November the 6th, 10th, 11th, & 12th 1868

I hereby certify that the following is a correct record of said survey as made by me.

COUNTY BUILDING
CITY OF JANESVILLE

(Signed) R. K. Lee
R.H.B.

Deputy County Surveyor.

Found S.W. B.T. & old stake - Set new Br. O. Stake

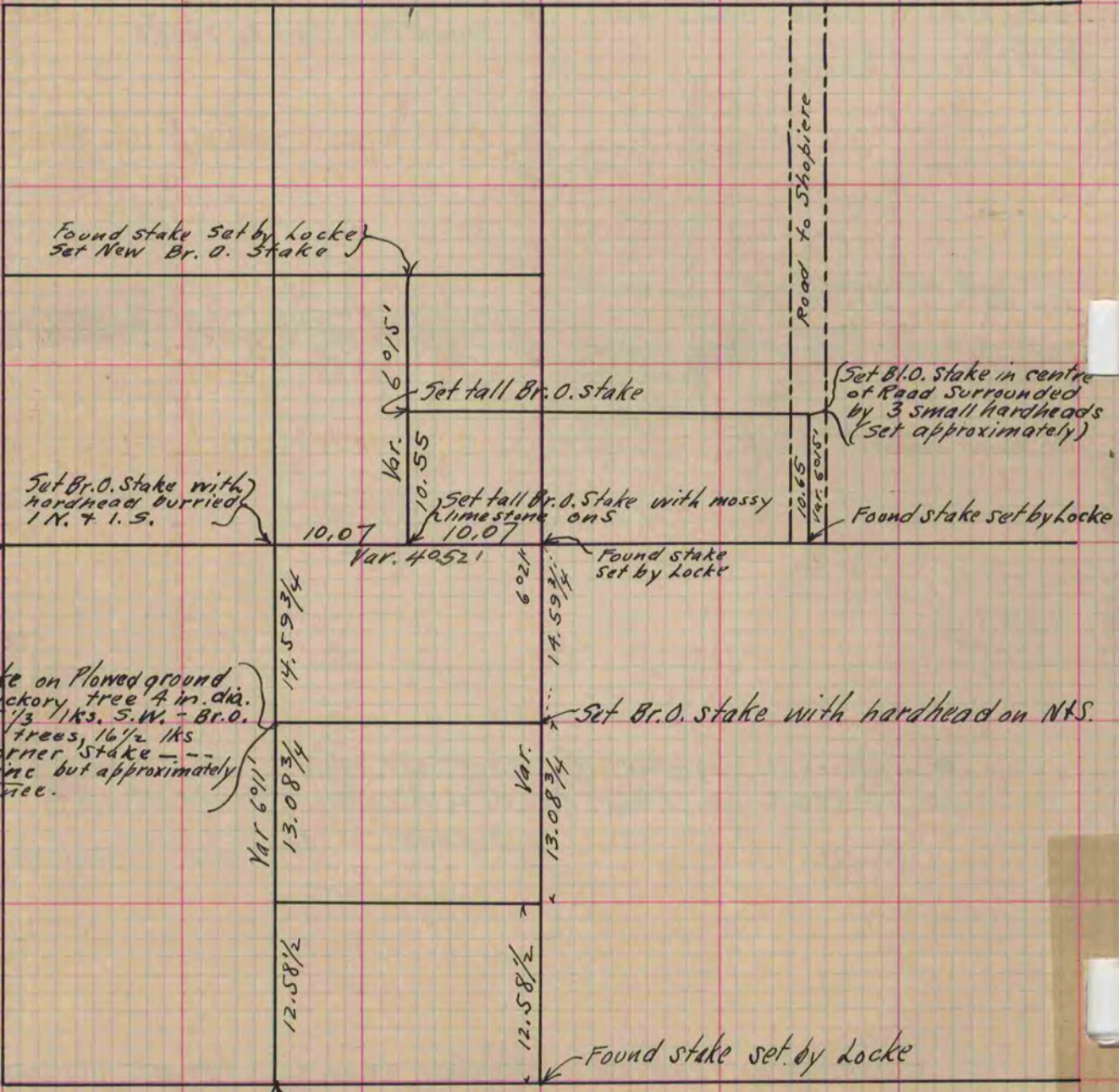

Set Br. O. stake on Plowed ground in field: Hickory tree 4 in. dia. in ditch 15 1/3 lks. S.W. - Br. O. Stake S. of trees, 16 1/2 lks East of Corner Stake - Truly in line but approximately for distance.

Set by self from Sec. 15 (see Page 273) "333 this Book"

Copied From Page 274 Vol. 1. Original County Surveyors Record