

# PLAT AND RECORD

373  
V-4

COUNTY BUILDING  
CITY OF JANESVILLE

Of a Survey on Section 22 T 4N R 14 E. of the 4 P. M. in LIMA Township  
Rock County, Wisconsin, made JULY the 18 1968

I hereby certify that the following is a correct record of said survey as made by me.

**MICROFILMED**

*J.M.S.*

County Surveyor.

THE W.B. BARBARO COMPANY, ST. LOUIS

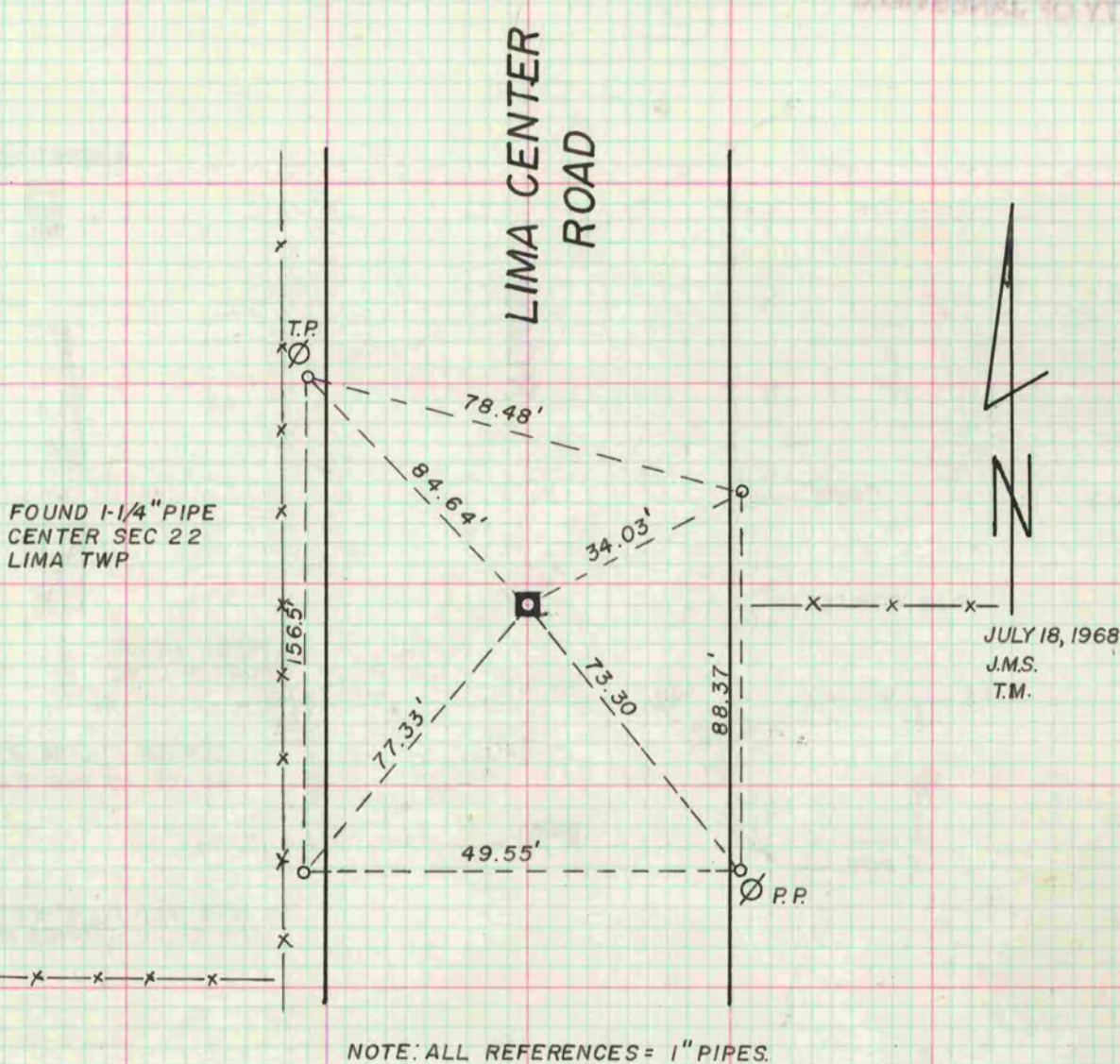

FOUND 1-1/4" PIPE  
CENTER SEC 22  
LIMA TWP

NOTE: ALL REFERENCES = 1" PIPES.