

**MICROFILMED**

# PLAT AND RECORD

Of a Survey on Section 7 T 2 R 12 E. of the 4 P. M. in Rock Township  
Rock County, Wisconsin, made July the 9 1866

I hereby certify that the following is a correct record of said survey as made by me.

COUNTY BUILDING  
CITY OF JANESVILLE

(Signed) S. D. Locke  
R. H. B. County Surveyor.

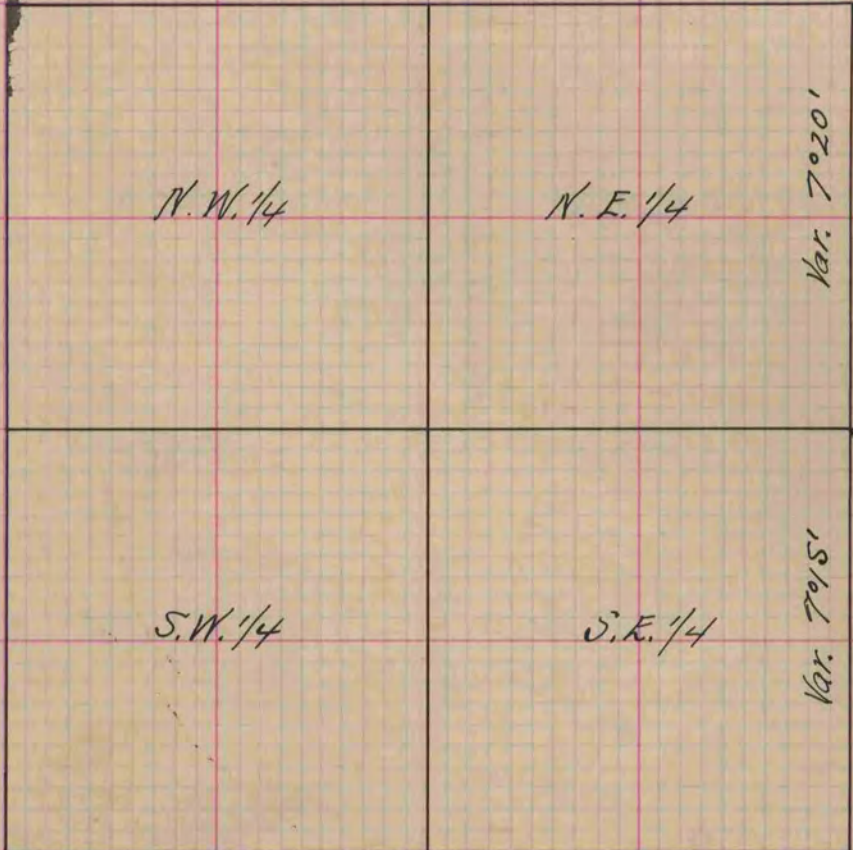

B. T. Stone - Found old stake  
Set Br. O. Stake with hard head  
on N. E. and E. and lime and

Found stumps of B. T. Yold stake  
Set Br. O. Stake around by 3 rods

Found W. B. T. & Stump of R. B. T. Yold stake - Set stake with lime  
on E. and large hard on S. and smaller hard on N. & W.

Copied from page 237 Vol. 1. Original County Surveyors Record