

530
V-3

PLAT AND RECORD

33+34 T 2 N R 11 E

PLYMOUTH

Of a Survey on Section 33+34 T 1 N R 11 E. of the 4 P. M. in NEWARK Township

Rock County, Wisconsin, made AUGUST 7, 8, 9, 22 AND the 26 1957

I hereby certify that the following is a correct record of said survey as made by me.

MICROFILMED

COUNTY BUILDING
CITY OF JANESVILLE

R. B. Atkinson

County Surveyor.

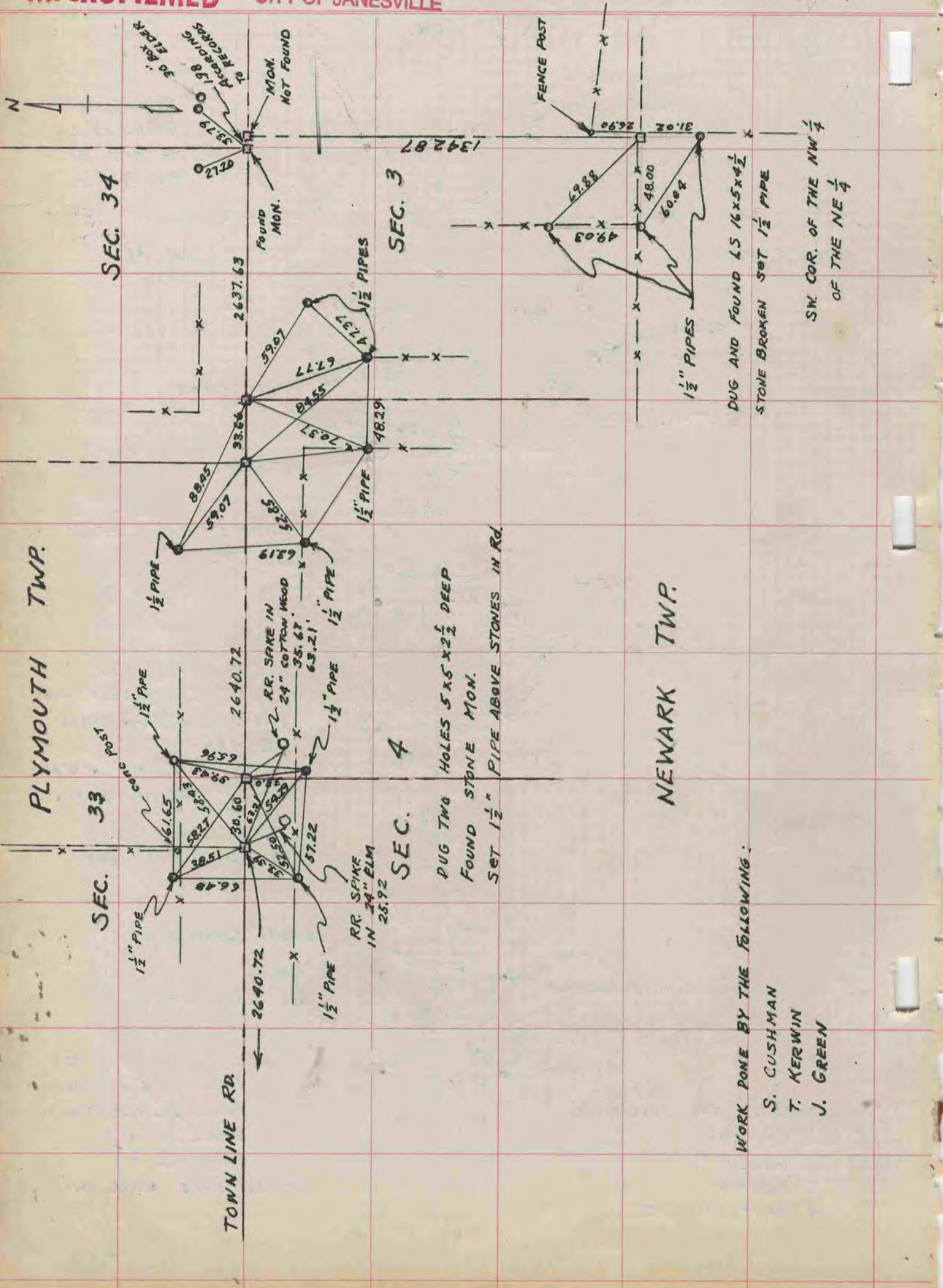

WORK DONE BY THE FOLLOWING:

- S. CUSHMAN
- T. KERWIN
- J. GREEN